

Dewey County Commissioners

PO Box 368
Taloga, OK 73667
580-328-5390

Dillon Berry
District 1

Rupert Irving
District 2

Melvin Salsbury, Jr.
District 3

5-25-16

Name of County: Dewey

Name of Person Completing Form: Latrina Bryant

Phone Number: 580 273 0106

Funding: How are ambulance operations funded in your county? (Check all that apply)

- County Property Tax (522 District)
- County Sales Tax
- School District Property Tax (522 District)
- City Property Tax (522 District)
- Other, please describe below:
Donations
- City Sales Tax
- Utility Charges
- Billing
- Subscriptions

Describe any plans, if any to change, modify, enhance, or improve funding for ambulance operations:

Coverage

Are all areas in your county covered by any ambulance services? Yes No

Describe in detail the geographic region for each ambulance agency that will be responding in your county? (Maps may be provided to assist in the explanation of the service areas).

See enclosed map, we are area B

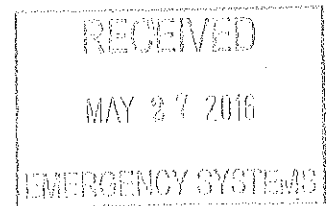

Dewey County Commissioners

PO Box 368
Taloga, OK 73667
580-328-5390

Dillon Berry
District 1

Rupert Irving
District 2

Melvin Salsbury, Jr.
District 3

911 coverage

What is the status of 911 Call Coverage and addressing? Check all that apply:

- County wide E-911 District, Mapping Complete, and operational PSAP's
 County Wide E-911 District has been formed, Mapping is underway
 County wide E-911 District has been formed
 County wide e-911 district has been placed on the ballot
 E-911 is available in parts of the county
 911 is available for the entire county
 911 is available for part of the county
 911 is not available in the county

Please, describe any plans if any to change, alter, enhance, or improve 911 capability in your county: _____

Thank you for your time and patience as we move toward completing HB 1888. Please email a copy of this document and any pertinent accompanying documents to <mailto:ESystems@health.ok.gov> or Fax the paperwork to:

OK Department of Health, Emergency Systems
Attn: Dale Adkerson, EMS Director
405-271-4240

You may also send this form with all accompanying documents to:

OK Department of Health, Emergency Systems
Attn: Dale Adkerson, EMS Director
1000 NE 10th Street
Oklahoma City, OK 73117-1299

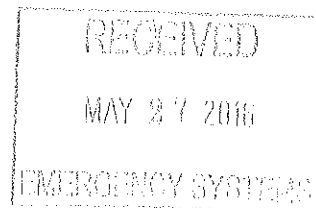

Commissioner of Health
Terry L. Chino, PhD

Jenny Alexopoulos, DO, President
Michael D. Anderson, PhD
Alfred Baldwin Jr.

Board of Health
R. Murali Krishna, MD, Vice President
Richard G. Davis, DDS
Kenneth Miller, MD

Cris Hart-Wolfe, Secretary-Treasurer
Barry L. Smith, JD
Ronald Woodson, MD

1000 NE 10th Street
Oklahoma City, OK 73117-1299
www.health.ok.gov
An Equal Opportunity Employer

VICI-CAMARGO EMS

P.O. BOX 239

VICI, OK 73859

580-995-3350 - Office

580-273-0106 - cell

580-995-3351 - FAX

Vici-Camargo Ambulance Service is currently serving Dewey County as a licensed "522 Ambulance District." This EMS serves most of the western half of Dewey County, parts of eastern Ellis County, and part of southwestern Woodward County. Vici-Camargo EMS is a financially stable EMS that is funded by a 3.11 mil ad valorem tax and collected charges for service. 100% of the population of Dewey County has ambulance coverage. The primary coverage area is approximately 534 square miles with a population of approximately 1086. Vici-Camargo EMS is a volunteer agency that maintains 24/7 coverage of our area. This EMS also has 1 full time licensed paid staff member and is governed by a board that is appointed by the Dewey County Commissioners.

Vici-Camargo EMS maintains mutual aid agreements with the surrounding EMS agencies allowing for Advanced Life Support Intercepts. Additionally Vici-Camargo EMS occasionally provides inter-facility transports for BLS patients for 3 neighboring hospitals (Newman Memorial Hospital, Seiling Municipal Hospital and Alliance Health Woodward Hospital).

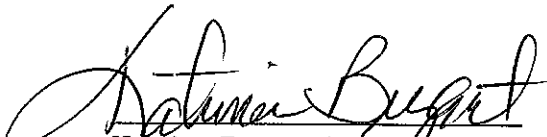

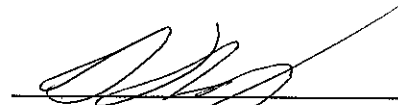
Katrina Bryant, Director
Vici-Camargo EMS

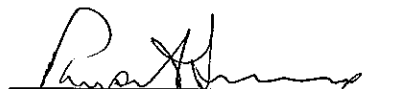

Dillion Berry
Chairman, Dewey County Commissioner
District 1

Rupert Irving
Dewey County Commissioner
District 2

Melvin Salisbury
Dewey County Commissioner
District 3

ATTEST:

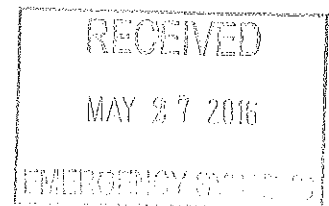
Gayla Holsapple
County Clerk



Dewey County Commissioners

PO Box 368
Taloga, OK 73667
580-328-5390

Dillon Berry
District 1

Rupert Irving
District 2

Melvin Salsibury, Jr.
District 3

5-25-16

Name of County: Dewey

Name of Person Completing Form: Katrina Bryant

Phone Number: 580 273 0106

Funding: How are ambulance operations funded in your county? (Check all that apply)

- | | |
|--|---|
| <input checked="" type="checkbox"/> County Property Tax (522 District) | <input type="checkbox"/> City Sales Tax |
| <input type="checkbox"/> County Sales Tax | <input type="checkbox"/> Utility Charges |
| <input type="checkbox"/> School District Property Tax (522 District) | <input checked="" type="checkbox"/> Billing |
| <input type="checkbox"/> City Property Tax (522 District) | <input type="checkbox"/> Subscriptions |
| <input checked="" type="checkbox"/> Other, please describe below: | |

Donations

Describe any plans, if any to change, modify, enhance, or improve funding for ambulance operations:

Coverage

Are all areas in your county covered by any ambulance services? Yes No

Describe in detail the geographic region for each ambulance agency that will be responding in your county? (Maps may be provided to assist in the explanation of the service areas).

See enclosed map, we are area A

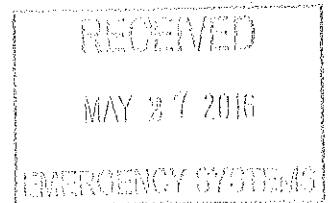

Commissioner of Health
Terry L. Cline, PhD

Jenny Alexopoulos, DO, President
Michael D. Anderson, PhD
Alfred Baldwin Jr.

Board of Health
A. Murali Krishna, MD, Vice President
Richard G. Davis, DDS
Kenneth Miller, MD

Cris Hart-Walke, Secretary-Treasurer
Barry L. Smith, JD
Ronald Woodson, MD

1000 NE 10th Street
Oklahoma City, OK 73117-1299
www.health.ok.gov

An Equal Opportunity Employer

Dewey County Commissioners

PO Box 368
Taloga, OK 73667
580-328-5390

Dillon Berry
District 1

Rupert Irving
District 2

Melvin Salsbury, Jr.
District 3

911 coverage

What is the status of 911 Call Coverage and addressing? Check all that apply:

- County wide E-911 District, Mapping Complete, and operational PSAP's
 County Wide E-911 District has been formed, Mapping is underway
 County wide E-911 District has been formed
 County wide e-911 district has been placed on the ballot
 E-911 is available in parts of the county
 911 is available for the entire county
 911 is available for part of the county
 911 is not available in the county

Please, describe any plans if any to change, alter, enhance, or improve 911 capability in your county: _____

Thank you for your time and patience as we move toward completing HB 1888. Please email a copy of this document and any pertinent accompanying documents to

<mailto:ESystems@health.ok.gov> or Fax the paperwork to:

OK Department of Health, Emergency Systems
Attn: Dale Adkerson, EMS Director
405-271-4240

You may also send this form with all accompanying documents to:

OK Department of Health, Emergency Systems
Attn: Dale Adkerson, EMS Director
1000 NE 10th Street
Oklahoma City, OK 73117-1299

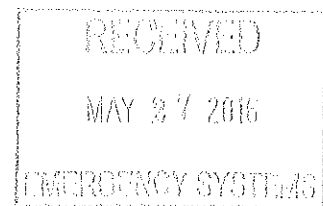

Commissioner of Health
Terry L. Clino, PhD

Jenny Alexopoulos, OD, President
Michoni D. Anderson, PhD
Alfred Baldwin Jr.

Board of Health
R. Murali Krishna, MD, Vice President
Richard G. Davis, DDS
Kenneth Miller, MD

Cris Hart-Woife, Secretary-Treasurer
Barry L. Smith, JD
Ronald Woodson, MD

1000 NE 10th Street
Oklahoma City, OK 73117-1299
www.health.ok.gov

An Equal Opportunity Employer

LEEDEY AMBULANCE SERVICE

P.O. BOX 232

LEEDEY, OK, 73654

580-705-0063 CELL

Leedeey Ambulance Service is currently serving Dewey County as a licensed "522 Ambulance District." This EMS serves parts of the south west of the Dewey County, parts of the northwest Roger Mills County and parts of the north east Custer County. Leedeey EMS is a financially stable Ambulance Service that is funded by a 3.11 mil ad valorem tax and collected charges for service. 100% of the population has ambulance coverage. The primary coverage area is approximately 350 square miles with a population of approximately 850. Leedeey EMS is a volunteer agency that maintains 24/7 coverage of our area. This EMS is governed by a board that is appointed by the Dewey County Commissioners.

Leedeey Ambulance Service maintains mutual aid agreements with the surrounding EMS agencies allowing for Advanced Life Support Intercepts.

Kim Carrier

Kim Carrier, Director.

Leedeey Ambulance Service

Dillon Berry, Chairman

Dewey County Commissioner

District 1

Rupert Irving

Dewey County Commissioner District 2

Rupert Irving

Melvin Salisbury

Dewey County Commissioner District 3

Melvin Salisbury

Attest: Gayla Holsapple, County Clerk

Gayla Holsapple

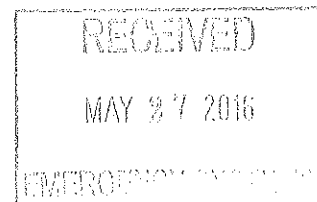

Dewey County Commissioners

PO Box 368
Taloga, OK 73667
580-328-5390

Dillon Berry
District 1

Rupert Irving
District 2

Melvin Salsibury, Jr.
District 3

5-26-16

Name of County: Dewey

Name of Person Completing Form: Katrina Bryant

Phone Number: 580 273 0106

Funding: How are ambulance operations funded in your county? (Check all that apply)

- County Property Tax (522 District)
- County Sales Tax
- School District Property Tax (522 District)
- City Property Tax (522 District)
- City Sales Tax
- Utility Charges
- Billing
- Subscriptions

Other, please describe below:

Donations

Describe any plans, if any to change, modify, enhance, or improve funding for ambulance operations:

Coverage

Are all areas in your county covered by any ambulance services? Yes No

Describe in detail the geographic region for each ambulance agency that will be responding in your county? (Maps may be provided to assist in the explanation of the service areas).

See enclosed map, w/ all area D

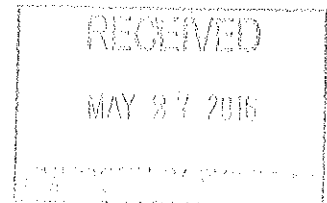

Commissioner of Health
Terry L. Cline, PhD

Jenny Alexopoulos, OD, President
Michael D Anderson, PhD
Alfred Baldwin Jr.

Board of Health

R Murali Krishna, MD, Vice President
Richard G Davis, DDS
Kenneth Miller, MD

Cris Hart-Wolfe, Secretary-Treasurer
Barry L Smith, JD
Ronald Woodson, MD

1000 NE 10th Street
Oklahoma City, OK 73117-1299
www.health.ok.gov
An Equal Opportunity Employer

Dewey County Commissioners

PO Box 368
Taloga, OK 73667
580-328-5390

Dillon Berry
District 1

Rupert Irving
District 2

Melvin Salsibury, Jr.
District 3

911 coverage

What is the status of 911 Call Coverage and addressing? Check all that apply:

- County wide E-911 District, Mapping Complete, and operational PSAP's
 County Wide E-911 District has been formed, Mapping is underway
 County wide E-911 District has been formed
 County wide e-911 district has been placed on the ballot
 E-911 is available in parts of the county
 911 is available for the entire county
 911 is available for part of the county
 911 is not available in the county

Please, describe any plans if any to change, alter, enhance, or improve 911 capability in your county: _____

Thank you for your time and patience as we move toward completing HB 1888. Please email a copy of this document and any pertinent accompanying documents to

<mailto:ESystems@health.ok.gov> or Fax the paperwork to:

OK Department of Health, Emergency Systems
Attn: Dale Adkerson, EMS Director
405-271-4240

You may also send this form with all accompanying documents to:

OK Department of Health, Emergency Systems
Attn: Dale Adkerson, EMS Director
1000 NE 10th Street
Oklahoma City, OK 73117-1299

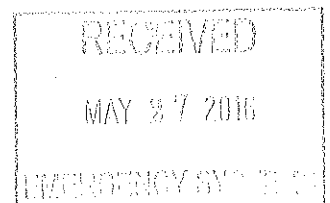

Commissioner of Health
Terry L. Cline, PhD

Jenny Alexopoulos, OD, President
Michael D Anderson, PhD
Alfred Baldwin Jr.

Board of Health
R Murali Krishna, MD, Vice President
Richard G Davis, DDS
Kenneth Miller, MD

Cris Hart-White, Secretary-Treasurer
Barry L Smith, JD
Ronald Woodson, MD

1000 NE 10th Street
Oklahoma City, OK 73117-1299
www.health.ok.gov

An Equal Opportunity Employer

TALOGA EMS

P. O BOX 307

TALOGA, OK. 73667

580-328-5444

Taloga Ambulance Service is currently serving in Dewey County as a state certified Volunteer Ambulance Service under the management and direction of the Board of Trustees of the Town of Taloga. The Ambulance Service is funded by one-half of one percent (1/2 of 1%) city sales tax, donations, collected charges from runs, and 0.03% of the Dewey County Public Facilities Tax.

The primary coverage area is approximately two hundred seventy five (275) square miles. The Ambulance Service is maintained 24/7 by licensed EMT's. The Board of Trustees appoints the Ambulance Supervisor.

Taloga Ambulance Service maintains mutual aid agreements with the surrounding EMS agencies.

Beck Morrison

Ambulance Supervisor

[Signature]

Mayor, Taloga Board of Trustees

APPROVED Date 5-25-2016

Board of County Commissioners Of Dewey Co.

[Signature] Chairman

[Signature] Member

[Signature] Member



[Signature]

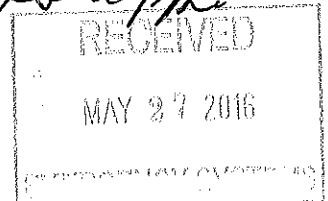

Dewey County Commissioners

PO Box 368
Taloga, OK 73667
580-328-5390

Dillon Berry
District 1

Rupert Irving
District 2

Melvin Salsbury, Jr.
District 3

5-26-16

Name of County: Dewey

Name of Person Completing Form: Latrina Bryant

Phone Number: 580 273 0104

Funding: How are ambulance operations funded in your county? (Check all that apply)

- County Property Tax (522 District)
- County Sales Tax
- School District Property Tax (522 District)
- City Property Tax (522 District)
- Other, please describe below:
Donations
- City Sales Tax
- Utility Charges
- Billing
- Subscriptions

Describe any plans, if any to change, modify, enhance, or improve funding for ambulance operations:

Coverage

Are all areas in your county covered by any ambulance services? Yes No

Describe in detail the geographic region for each ambulance agency that will be responding in your county? (Maps may be provided to assist in the explanation of the service areas).

See enclosed map, we all area C

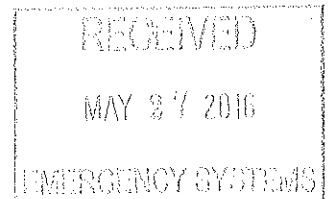

Dewey County Commissioners

PO Box 368
Taloga, OK 73667
580-328-5390

Dillon Berry
District 1

Rupert Irving
District 2

Melvin Salsibury, Jr.
District 3

911 coverage

What is the status of 911 Call Coverage and addressing? Check all that apply:

- County wide E-911 District, Mapping Complete, and operational PSAP's
 County Wide E-911 District has been formed, Mapping is underway
 County wide E-911 District has been formed
 County wide e-911 district has been placed on the ballot
 E-911 is available in parts of the county
 911 is available for the entire county
 911 is available for part of the county
 911 is not available in the county

Please, describe any plans if any to change, alter, enhance, or improve 911 capability in your county: _____

Thank you for your time and patience as we move toward completing HB 1888. Please email a copy of this document and any pertinent accompanying documents to

<mailto:ESystems@health.ok.gov> or Fax the paperwork to:

OK Department of Health, Emergency Systems
Attn: Dale Adkerson, EMS Director
405-271-4240

You may also send this form with all accompanying documents to:

OK Department of Health, Emergency Systems
Attn: Dale Adkerson, EMS Director
1000 NE 10th Street
Oklahoma City, OK 73117-1299

Commissioner of Health
Barry L. Clino, PhD

Jenny Alexopoulos, DO, President
Michael B. Anderson, PhD
Alfred Baldwin Jr.

Board of Health
R. Murali Krishna, MD, Vice President
Richard B. Davis, DDS
Kenneth Miller, MD

Cris Hart-Wolfe, Secretary-Treasurer
Barry L. Smith, JD
Ronald Woodson, MD

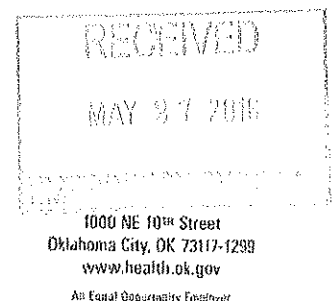

COMMUNITY AMBULANCE SERVICE

PO BOX 811

SEILING, OK 73663

PH: 580-922-4241

FAX: 580-922-4241

CELL: 580-922-5728

May 25, 2016

To: The Dewey County Board of Commissioners

Subject: Community Ambulance Service, Seiling, OK

Community Ambulance Service in Seiling, OK is currently serving Dewey County as a licensed "522 Ambulance District". The EMS serves most of the eastern half of Dewey County, parts of western Major County and southeast Woodward County. Community Ambulance Service is a financially stable EMS that is funded by a 3 Mil advalorem tax and collected charges for services rendered. The primary coverage area is approximately 1100 square miles with an approximate 2250 residents.

Community Ambulance Service is a primary paid volunteer service (EMT's and EMR's) with 2 full time paramedics covering 24/7. The service is governed by the Community Ambulance Service Board of Directors appointed by the Dewey County Board of Commissioners.

Community Ambulance Service has mutual aid agreements with the surrounding EMS agencies and transports primarily to the only hospital located in Dewey County, Seiling Municipal Hospital. However, State Protocols direct patient destination and patients are taken to the most appropriate hospital for their condition.

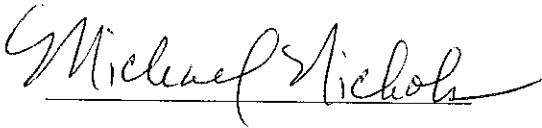

Michael Nichols,

Administrator for Community Ambulance Service



Dillion Berry

Chairman, Dewey County Comm.

District 1

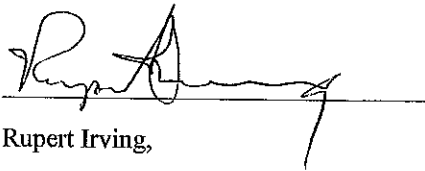

Rupert Irving,

Dewey County Comm.

District 2



Melvin Salisbury,

Dewey County Comm.

District 3

Attest:  

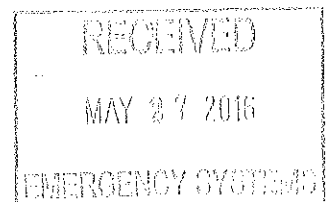

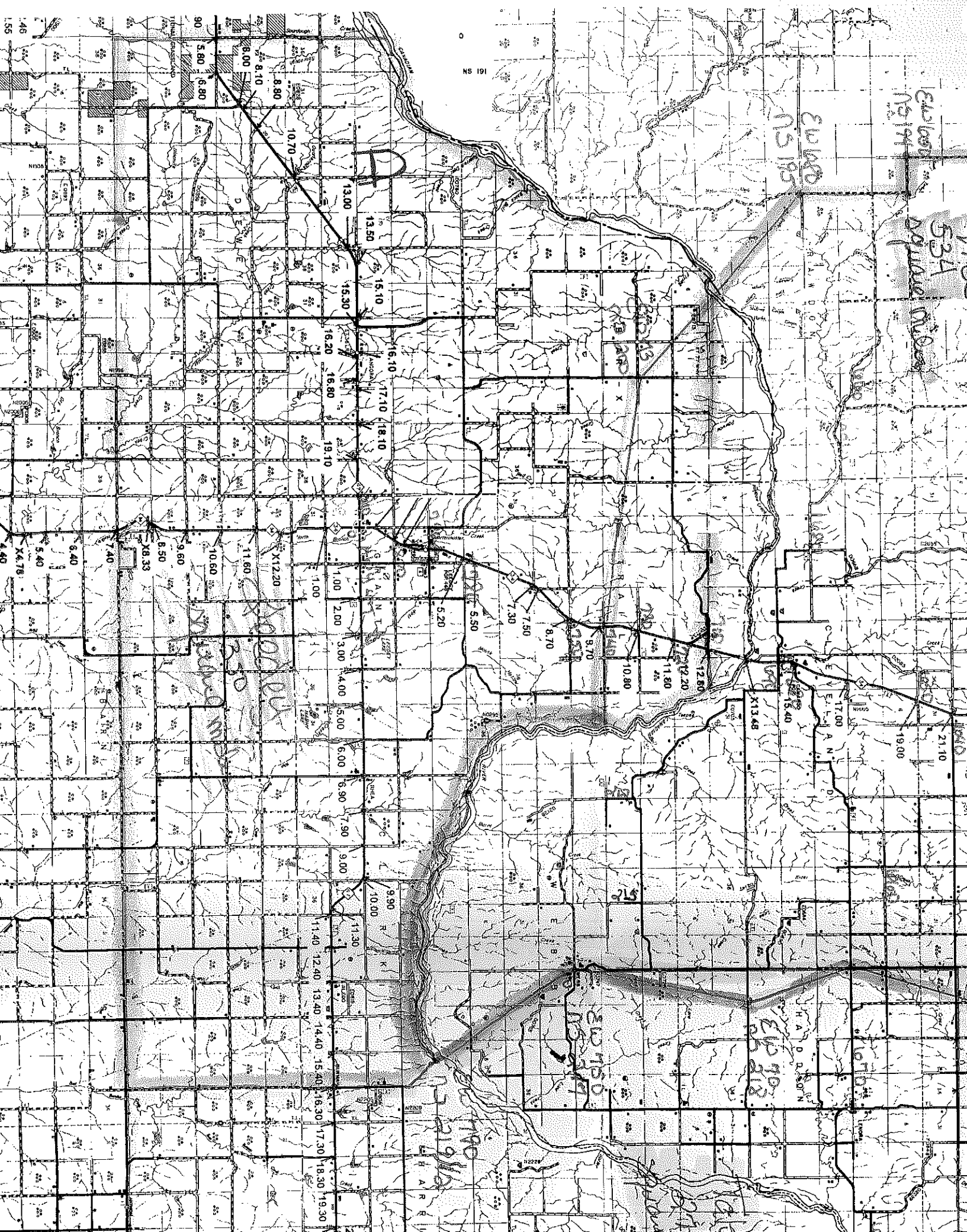
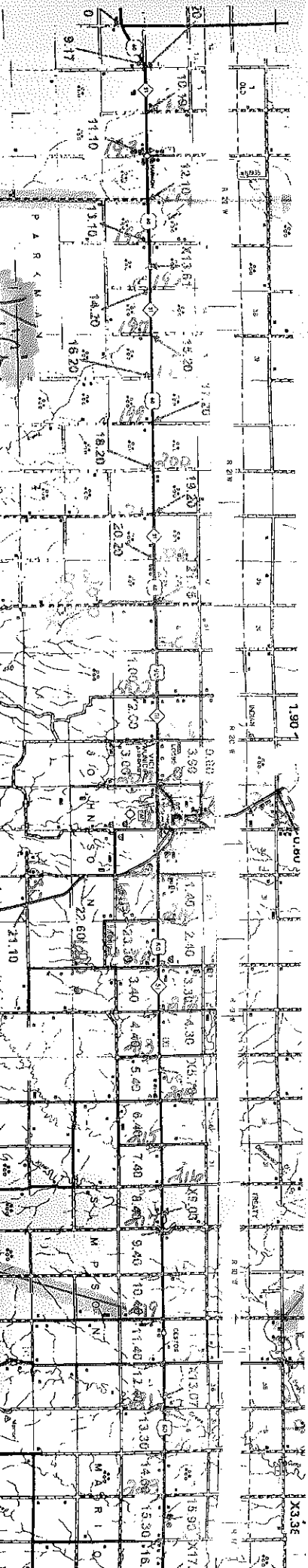
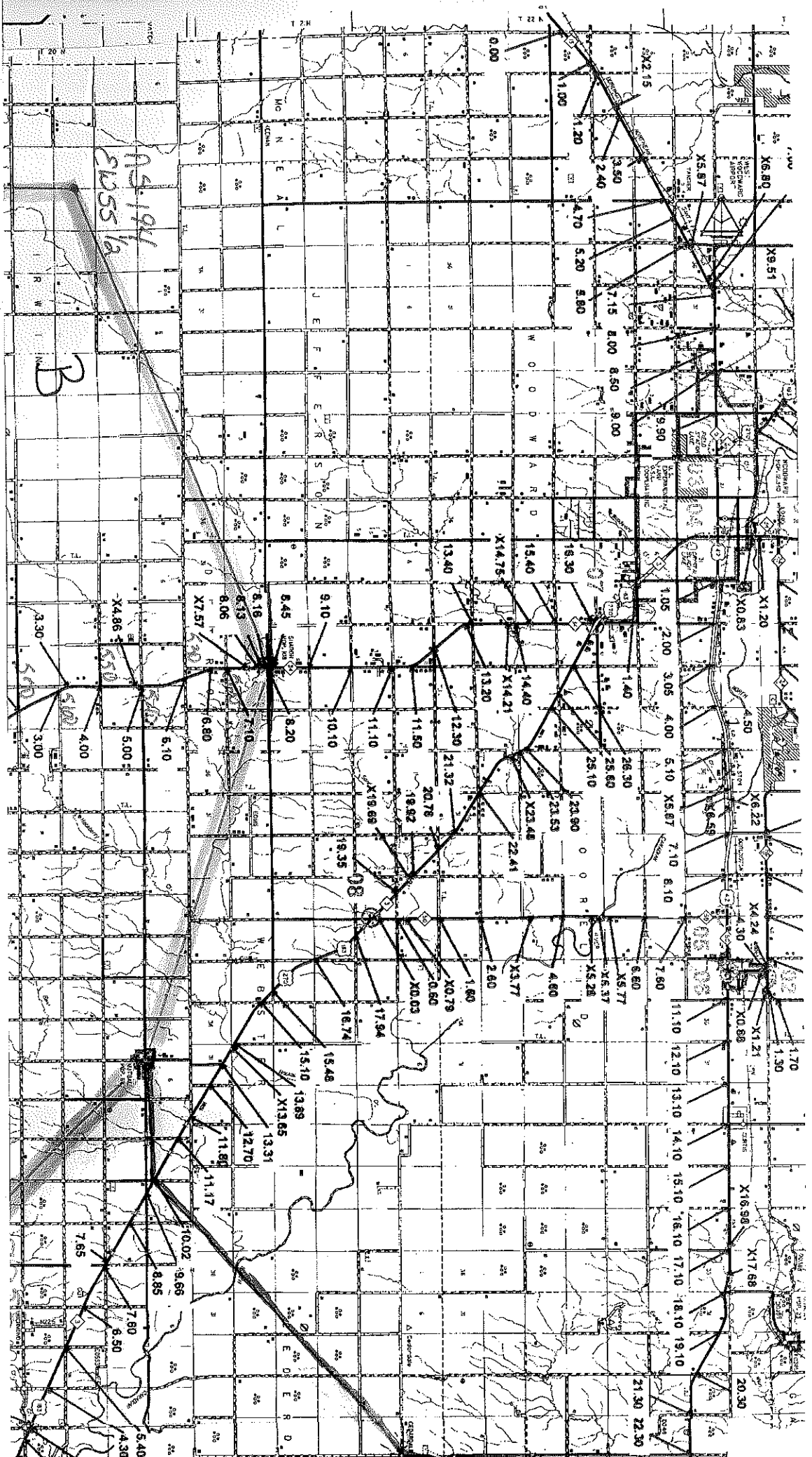

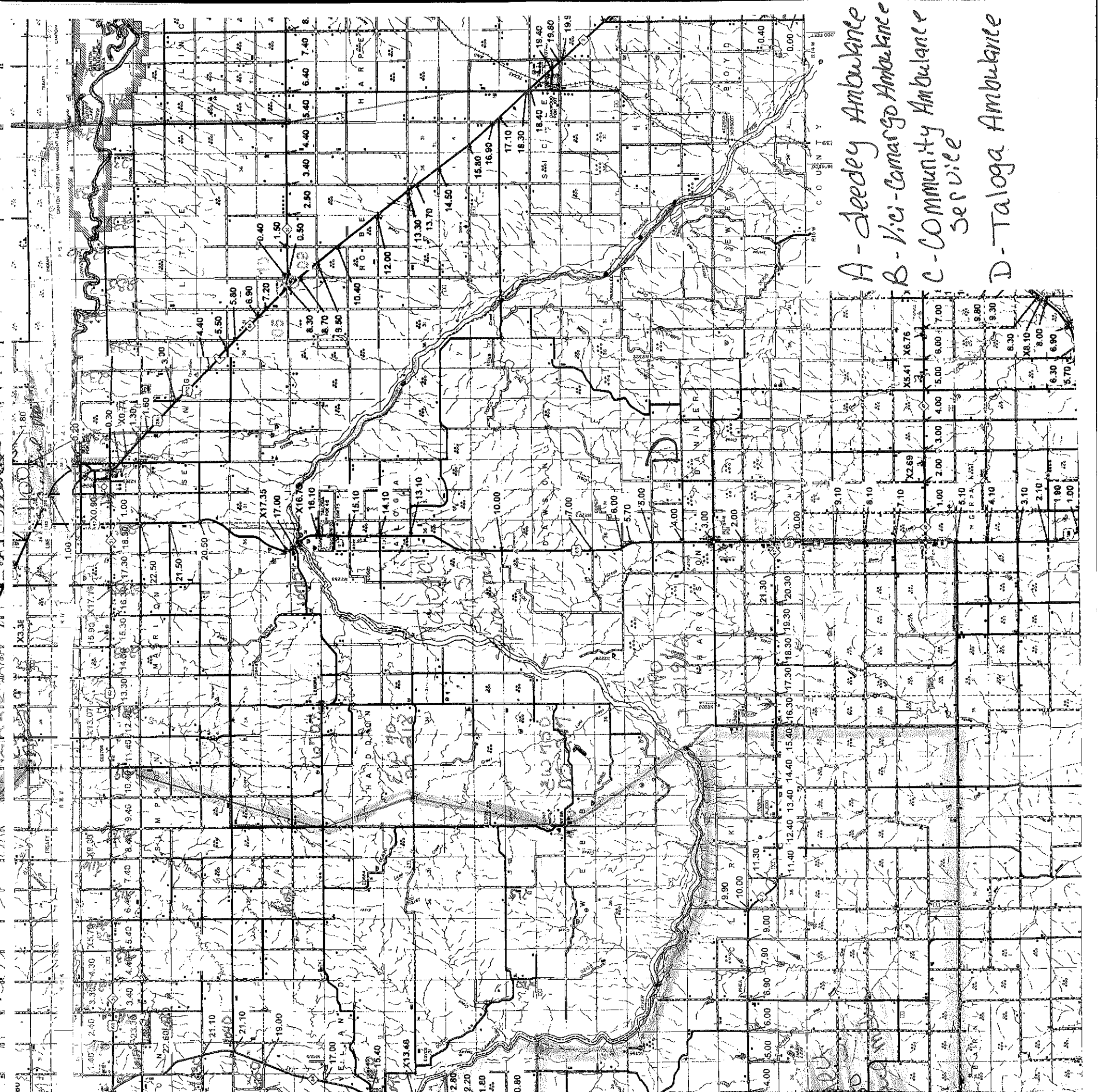
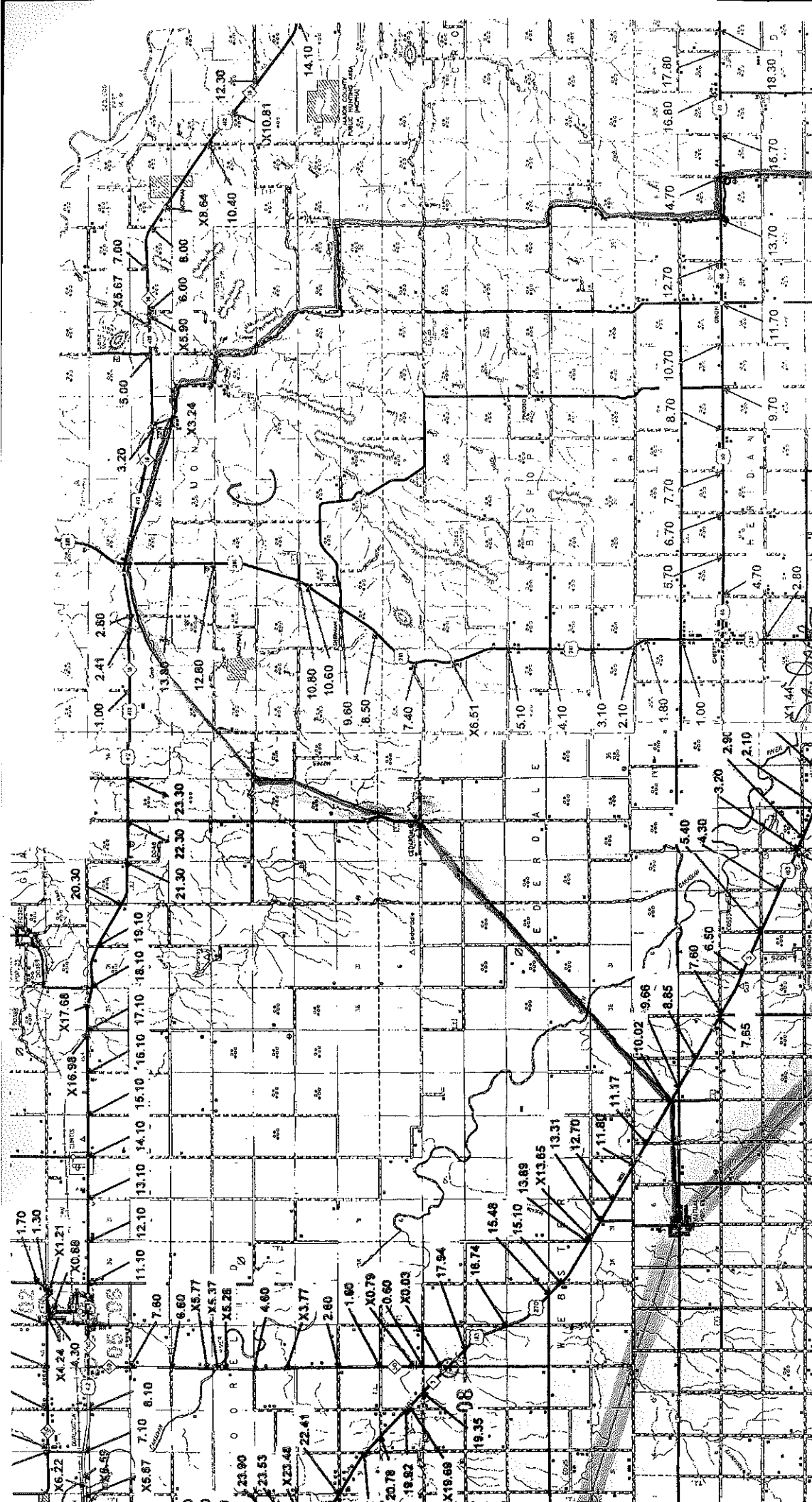

A - deedeey Ambulance
 B - Vici-Camargo Ambulance
 C - COMMUNITY Ambulance
 service
 D - Taloga Ambulance