

Oklahoma Corporation Commission Public Utility Division OUSF Annual Summary			
Funding Year End June 30	Annual Revenues Received	Annual Fund Disbursements	Annual Fund Balance
Jun-98	14,139,001.56	364,628.93	13,774,372.63
Jun-99	7,621,866.34	1,648,244.44	19,747,994.53
Jun-00	8,714,232.21	3,622,398.79	24,839,827.95
Jun-01	8,200,216.48	10,311,017.34	22,729,027.09
Jun-02	7,028,009.58	7,162,610.16	22,594,426.51
Jun-03	7,341,478.52	8,343,245.42	21,592,659.61
Jun-04	7,245,866.55	8,253,834.30	20,584,691.86
Jun-05	7,431,606.58	7,668,120.00	20,348,178.44
Jun-06	7,492,703.73	11,355,201.33	16,485,680.84
Jun-07	8,002,755.70	10,073,943.75	14,414,492.79
Jun-08	6,475,533.84	12,870,701.83	8,019,324.80
Jun-09	10,265,011.55	15,544,529.70	2,739,806.65
Jun-10	30,635,813.02	23,424,660.46	9,950,959.21
Jun-11	33,435,724.94	28,336,541.35	15,050,142.80
Jun-12	45,865,793.62	30,120,102.34	30,795,834.08
Jun-13	46,378,129.91	32,550,614.48	44,623,349.51
Jun-14	12,840,077.14	45,916,624.07	11,546,802.58
Jun-15	17,542,421.87	23,226,276.30	5,862,948.15
Jun-16	24,755,317.09	19,221,471.97	11,396,793.27
Jun-17	22,325,584.22	21,185,102.45	12,537,275.04
Jun-18	21,615,464.44	18,543,272.13	15,609,467.35
Jun-19	12,544,963.51	24,942,793.26	3,211,637.60
Jun-20	38,800,292.21	47,370,458.27	(5,358,528.46)
Jun-21	37,245,959.63	41,476,656.74	(9,589,225.57)
Jun-22	54,078,490.35	64,620,332.08	(20,131,067.30)
Jun-23	83,368,659.60	90,102,455.69	(26,864,863.39)
Jun-24	109,893,476.58	69,320,928.81	13,707,684.38
Jun-25	9,244,432.87	9,501,583.25	13,450,534.00

TOTALS (SINCE 1998)	
Revenues	700,528,883.64

Oklahoma Corporation Commission Annual Revenues and Disbursements for OUSF

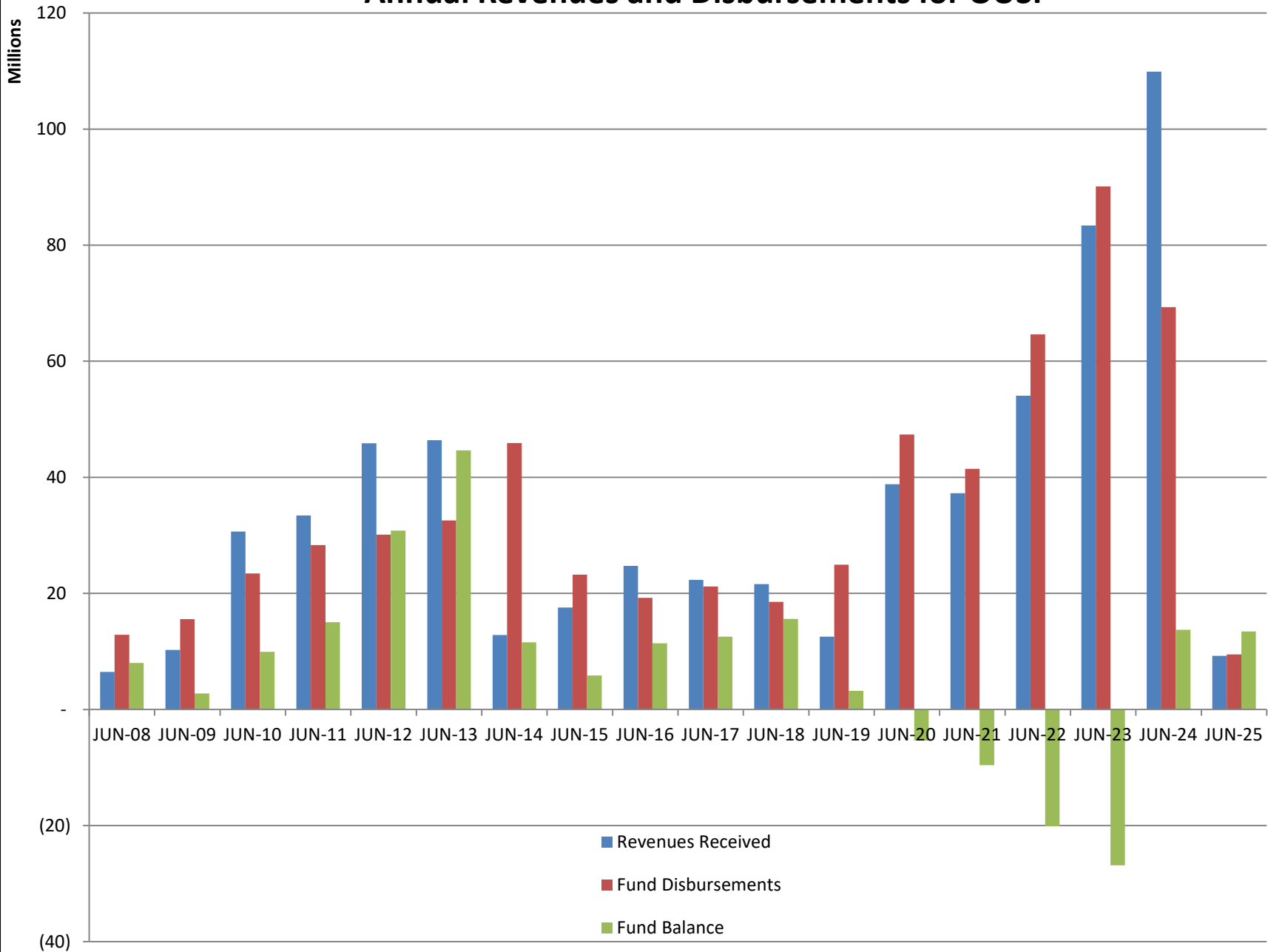

Oklahoma Corporation Commission	
Public Utility Division	
OUSF Monthly Ending Balance	
Month Ending	Balance
Nov-18	\$ 13,795,035
Dec-18	\$ 13,601,570
Jan-19	\$ 13,390,528
Feb-19	\$ 13,938,191
Mar-19	\$ 9,650,235
Apr-19	\$ 8,300,853
Oct-19	\$ 1,057,516
Aug-20	\$ (6,131,047)
Sep-20	\$ (5,872,684)
Oct-20	\$ (5,396,672)
Nov-20	\$ (5,562,190)
Dec-20	\$ (5,196,022)
Jan-21	\$ (4,758,914)
Feb-21	\$ (6,330,946)
Mar-21	\$ (8,167,869)
Apr-21	\$ (8,607,468)
May-21	\$ (9,082,439)
Jun-21	\$ (9,589,226)
Jul-21	\$ (11,811,368)
Aug-21	\$ (13,820,632)
Sep-21	\$ (17,873,802)
Oct-21	\$ (18,134,754)
Nov-21	\$ (17,302,454)
Dec-21	\$ (15,264,750)
Jan-22	\$ (15,297,764)
Feb-22	\$ (14,922,896)
Mar-22	\$ (13,792,695)
Apr-22	\$ (15,979,914)
May-22	\$ (19,700,785)
Jun-22	\$ (20,131,067)
Jul-22	\$ (19,565,711)
Aug-22	\$ (18,399,451)
Sep-22	\$ (19,179,910)
Oct-22	\$ (25,808,430)
Nov-22	\$ (26,239,876)
Dec-22	\$ (25,550,987)
Jan-23	\$ (27,447,016)
Feb-23	\$ (33,489,432)
Mar-23	\$ (27,828,815)
Apr-23	\$ (26,002,766)
May-23	\$ (22,524,661)
Jun-23	\$ (26,864,863)
Jul-23	\$ (25,500,800)
Aug-23	\$ (21,466,807)
Sep-23	\$ (17,543,060)
Oct-23	\$ (21,776,329)
Nov-23	\$ (16,457,780)
Dec-23	\$ (9,285,228)
Jan-24	\$ (4,410,370)
Feb-24	\$ (665,319)
Mar-24	\$ (276,441)
Apr-24	\$ 3,912,381
May-24	\$ 8,782,935
Jun-24	\$ 13,707,684
Jul-24	\$ 13,450,534

Oklahoma Corporation Commission OUSF Monthly Ending Balances

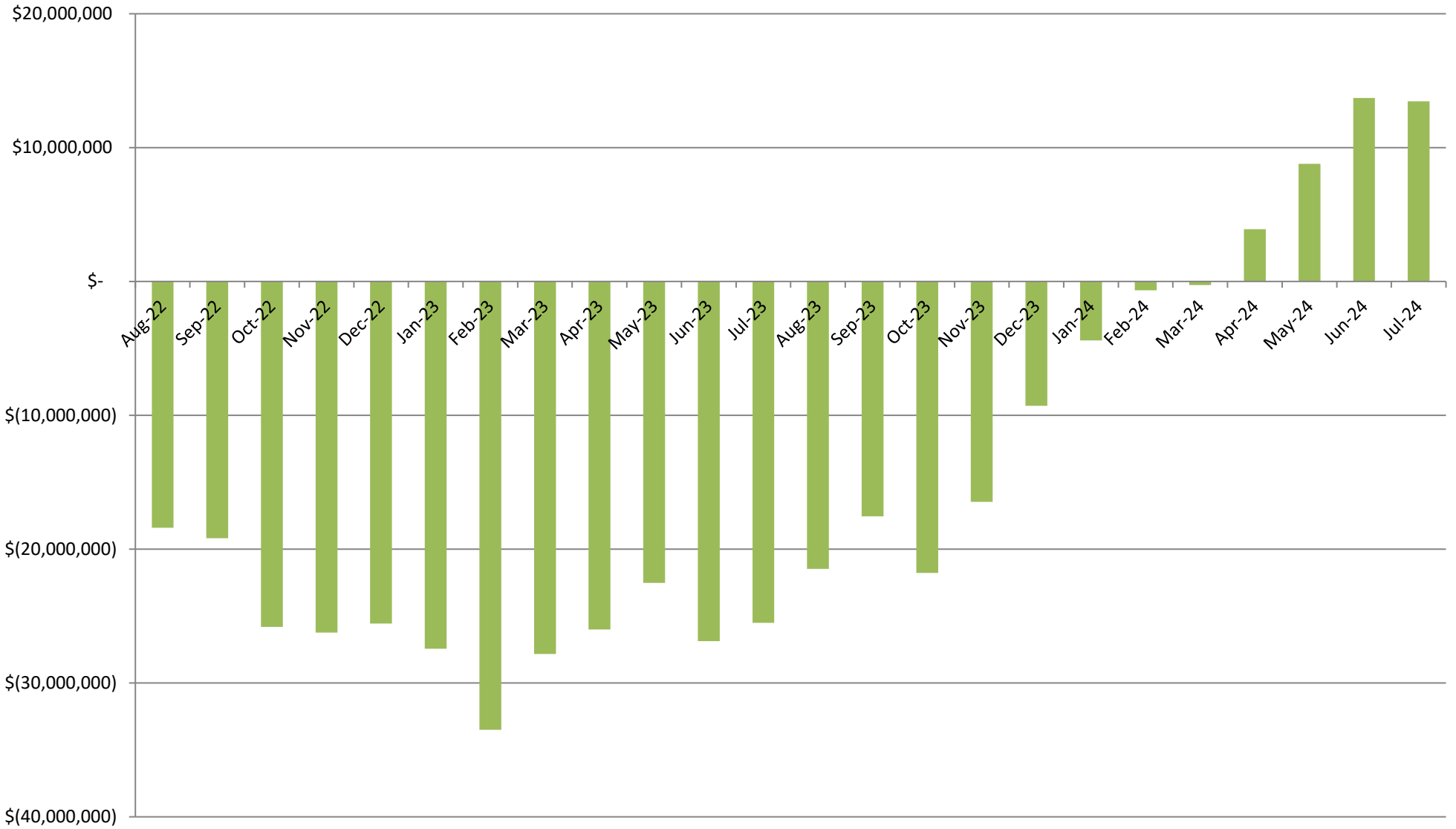

Oklahoma Corporation Commission
Public Utility Division

	FY 07/17-06/18		FY 07/18-06/19		FY 07/19-06/20		FY 07/20-06/21		FY 07/21-06/22		FY 07/22-06/23		FY 07/23-06/24		FY 07/24-06/25	
	7/31/17	\$ 1,219,319	7/31/18	\$ 1,196,776	7/31/19	\$ 8,681,586	7/31/20	\$ 4,484,216	7/31/21	\$ 5,255,825	7/31/22	\$ 4,445,292	7/31/23	\$ 7,036,265	7/31/23	\$ 9,440,467
	8/31/17	\$ 233,249	8/31/18	\$ 1,366,364	8/31/19	\$ 1,885,447	8/31/20	\$ 2,738,642	8/31/21	\$ 4,981,326	8/31/22	\$ 3,992,006	8/31/23	\$ 4,499,406	8/31/23	
	9/30/17	\$ 1,362,386	9/30/18	\$ 1,052,957	9/30/19	\$ 1,154,016	9/30/20	\$ 2,862,528	9/30/21	\$ 6,914,253	9/30/22	\$ 5,700,397	9/30/23	\$ 5,203,320	9/30/23	
	10/31/17	\$ 2,001,752	10/31/18	\$ 1,550,856	10/31/19	\$ 1,721,321	10/31/20	\$ 2,531,208	10/31/21	\$ 3,316,292	10/31/22	\$ 11,765,411	10/31/23	\$ 13,193,503	10/31/23	
	11/30/17	\$ 1,897,502	11/30/18	\$ 2,090,469	11/30/19	\$ 2,719,992	11/30/20	\$ 3,186,204	11/30/21	\$ 3,377,478	11/30/22	\$ 5,286,853	11/30/23	\$ 4,012,761	11/30/23	
	12/31/17	\$ 1,504,487	12/31/18	\$ 1,029,040	12/31/19	\$ 3,080,745	12/31/20	\$ 2,674,055	12/31/21	\$ 3,356,377	12/31/22	\$ 4,914,430	12/31/23	\$ 1,844,574	12/31/23	
	1/31/18	\$ 1,394,745	1/31/19	\$ 984,169	1/31/20	\$ 5,282,280	1/31/21	\$ 2,554,411	1/31/22	\$ 5,205,133	1/31/23	\$ 9,494,244	1/31/24	\$ 4,150,251	1/31/24	
	2/28/18	\$ 1,271,436	2/28/19	\$ 1,177,403	2/29/20	\$ 1,899,403	2/28/21	\$ 4,529,299	2/28/22	\$ 4,518,122	2/28/23	\$ 13,399,829	2/29/24	\$ 5,540,290	2/29/24	
	3/31/18	\$ 401,654	3/31/19	\$ 5,103,093	3/31/20	\$ 5,770,464	3/31/21	\$ 4,799,959	3/31/22	\$ 3,831,254	3/31/23	\$ 4,236,249	3/31/24	\$ 8,755,121	3/31/24	
	4/30/18	\$ 1,087,661	4/30/19	\$ 2,051,709	4/30/20	\$ 2,824,006	4/30/21	\$ 3,514,584	4/30/22	\$ 7,648,874	4/30/23	\$ 7,069,812	4/30/24	\$ 4,892,901	4/30/24	
	5/31/18	\$ 1,640,684	5/31/19	\$ 2,577,848	5/31/20	\$ 3,980,978	5/31/21	\$ 3,396,530	5/31/22	\$ 8,953,143	5/31/23	\$ 4,185,839	5/31/24	\$ 4,393,975	5/31/24	
	6/30/18	\$ 2,661,426	6/30/19	\$ 2,689,356	6/30/20	\$ 6,370,685	6/30/21	\$ 3,407,012	6/30/22	\$ 5,800,117	6/30/23	\$ 13,657,579	6/30/24	\$ 4,296,746	6/30/24	
Annual Support Disbursements		\$ 16,676,301.92		\$ 22,870,041.08		\$ 45,370,923.66		\$ 40,678,647.90		\$63,158,193.44		\$ 88,147,939.66		\$ 67,819,112.84		\$ 9,440,466.62
Administrative Expense		\$ 1,866,970.21		\$ 2,072,752.18		\$ 1,999,534.61		\$ 798,008.84		\$1,462,138.64		\$ 1,954,516.03		\$ 1,501,815.97		\$ 61,116.63
Total Annual Expense		\$ 18,543,272.13		\$ 24,942,793.26		\$ 47,370,458.27		\$ 41,476,656.74		\$64,620,332.08		\$ 90,102,455.69		\$ 69,320,928.81		\$ 9,501,583.25

OUSF Distribution by Fiscal Year

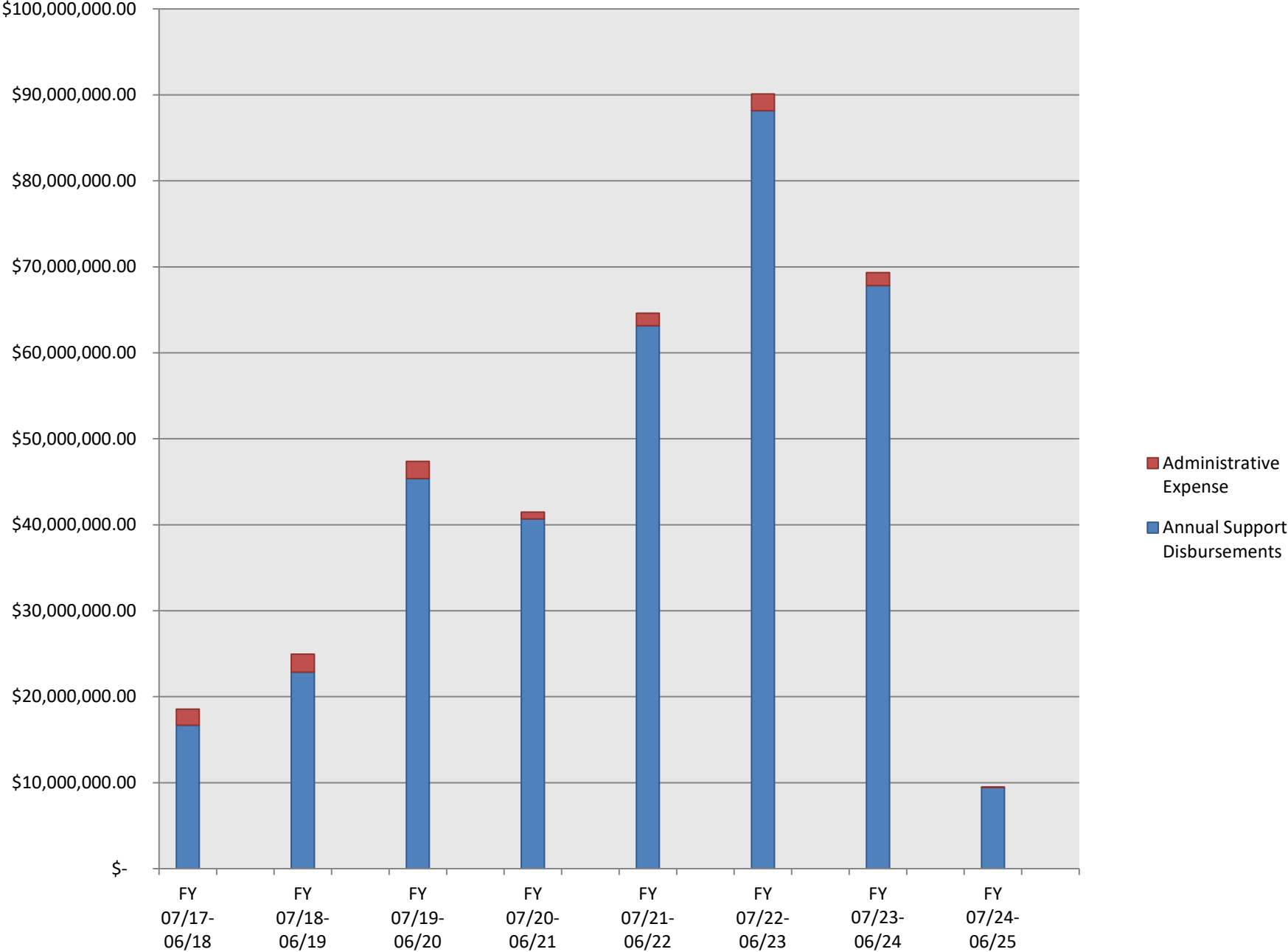

Month	Beginning Fund Balance	Month Receipts	New Orders Disbursed	Administrative Expenses Disbursed	Prior Orders Disbursed	Total Disbursements	Net Month Receipts	Ending Fund Balance
	(A)	(B)	(C)	(D)	(E)	(F)	(G)	(H)
	Prior Mo (H)	From Statement of Fund Performance Report	From GVNW Order Worksheet	From Summary Statement Report	= (F) – (C) – (D)	From Statement of Fund Performance Report	(B) – (F)	(A) + (G)
Jul-18	\$ 15,609,467.35	\$ 1,690,168.10	\$ 131,737.90	\$ 54,527.72	\$ 1,065,038.20	\$ 1,251,303.82	\$ 438,864.28	\$ 16,048,331.63
Aug-18	\$ 16,048,331.63	\$ 1,199,210.46	\$ 154,054.04	\$ 50,875.80	\$ 1,212,310.30	\$ 1,417,240.14	\$ (218,029.68)	\$ 15,830,301.95
Sep-18	\$ 15,830,301.95	\$ 940,000.19	\$ 212,652.76	\$ 47,603.04	\$ 840,304.19	\$ 1,100,559.99	\$ (160,559.80)	\$ 15,669,742.15
Oct-18	\$ 15,669,742.15	\$ 953,333.06	\$ 713,385.90	\$ 59,430.19	\$ 837,469.97	\$ 1,610,286.06	\$ (656,953.00)	\$ 15,012,789.15
Nov-18	\$ 15,012,789.15	\$ 930,498.99	\$ 525,885.17	\$ 57,783.36	\$ 1,564,584.27	\$ 2,148,252.80	\$ (1,217,753.81)	\$ 13,795,035.34
Dec-18	\$ 13,795,035.34	\$ 890,903.81	\$ 93,703.19	\$ 55,329.40	\$ 935,336.60	\$ 1,084,369.19	\$ (193,465.38)	\$ 13,601,569.96
Jan-19	\$ 13,601,569.96	\$ 840,193.61	\$ 537,114.48	\$ 67,066.93	\$ 447,054.09	\$ 1,051,235.50	\$ (211,041.89)	\$ 13,390,528.07
Feb-19	\$ 13,390,528.07	\$ 1,813,725.56	\$ 156,766.36	\$ 88,659.19	\$ 1,020,637.11	\$ 1,266,062.66	\$ 547,662.90	\$ 13,938,190.97
Mar-19	\$ 13,938,190.97	\$ 883,154.54	\$ 3,922,864.41	\$ 68,017.74	\$ 1,180,228.52	\$ 5,171,110.67	\$ (4,287,956.13)	\$ 9,650,234.84
Apr-19	\$ 9,650,234.84	\$ 845,401.91	\$ 267,741.91	\$ 143,074.80	\$ 1,783,967.32	\$ 2,194,784.03	\$ (1,349,382.12)	\$ 8,300,852.72
May-19	\$ 8,300,852.72	\$ 771,748.55	\$ 568,746.04	\$ 67,368.14	\$ 2,009,102.29	\$ 2,645,216.47	\$ (1,873,467.92)	\$ 6,427,384.80
Jun-19	\$ 6,427,384.80	\$ 786,624.73	\$ 872,266.43	\$ 1,313,015.87	\$ 1,817,089.63	\$ 4,002,371.93	\$ (3,215,747.20)	\$ 3,211,637.60
Jul-19	\$ 3,211,637.60	\$ 767,739.75	\$ 6,642,307.14	\$ 105,448.44	\$ 2,039,278.88	\$ 8,787,034.46	\$ (8,019,294.71)	\$ (4,807,657.11)
Aug-19	\$ (4,807,657.11)	\$ 3,651,310.19	\$ 106,919.09	\$ 57,521.10	\$ 1,778,527.92	\$ 1,942,968.11	\$ 1,708,342.08	\$ (3,099,315.03)
Sep-19	\$ (3,099,315.03)	\$ 3,625,200.19	\$ 81,099.81	\$ 55,810.91	\$ 1,072,916.35	\$ 1,209,827.07	\$ 2,415,373.12	\$ (683,941.91)
Oct-19	\$ (683,941.91)	\$ 3,521,718.97	\$ 54,725.15	\$ 58,939.70	\$ 1,666,595.83	\$ 1,780,260.68	\$ 1,741,458.29	\$ 1,057,516.38
Nov-19	\$ 1,057,516.38	\$ 3,558,228.01	\$ 1,041,999.02	\$ 126,946.57	\$ 1,677,992.88	\$ 2,846,938.47	\$ 711,289.54	\$ 1,768,805.92
Dec-19	\$ 1,768,805.92	\$ 3,477,000.64	\$ 1,274,857.99	\$ 66,478.02	\$ 1,805,887.17	\$ 3,147,223.18	\$ 329,777.46	\$ 2,098,583.38
Jan-20	\$ 2,098,583.38	\$ 3,502,090.08	\$ 3,664,376.00	\$ 65,695.90	\$ 1,617,904.38	\$ 5,347,976.28	\$ (1,845,886.20)	\$ 252,697.18
Feb-20	\$ 252,697.18	\$ 3,449,222.74	\$ 113,639.85	\$ 84,396.03	\$ 1,785,763.46	\$ 1,983,799.34	\$ 1,465,423.40	\$ 1,718,120.58
Mar-20	\$ 1,718,120.58	\$ 3,397,157.93	\$ 2,647,418.27	\$ 60,940.83	\$ 3,123,046.15	\$ 5,831,405.25	\$ (2,434,247.32)	\$ (716,126.74)
Apr-20	\$ (716,126.74)	\$ 3,371,289.43	\$ 294,464.01	\$ 58,531.08	\$ 2,529,541.87	\$ 2,882,536.96	\$ 488,752.47	\$ (227,374.27)
May-20	\$ (227,374.27)	\$ 3,245,815.53	\$ 1,387,849.59	\$ 77,181.24	\$ 2,593,128.14	\$ 4,058,158.97	\$ (812,343.44)	\$ (1,039,717.71)
Jun-20	\$ (1,039,717.71)	\$ 3,233,518.75	\$ 3,466,714.22	\$ 1,181,644.79	\$ 2,903,970.49	\$ 7,552,329.50	\$ (4,318,810.75)	\$ (5,358,528.46)
Jul-20	\$ (5,358,528.46)	\$ 3,148,072.58	\$ 1,798,537.55	\$ 64,192.67	\$ 2,685,678.20	\$ 4,548,408.42	\$ (1,400,335.84)	\$ (6,758,864.30)
Aug-20	\$ (6,758,864.30)	\$ 3,419,905.03	\$ 241,258.49	\$ 53,445.47	\$ 2,497,383.69	\$ 2,792,087.65	\$ 627,817.38	\$ (6,131,046.92)
Sep-20	\$ (6,131,046.92)	\$ 3,177,259.64	\$ 414,878.70	\$ 56,368.56	\$ 2,447,649.15	\$ 2,918,896.41	\$ 258,363.23	\$ (5,872,683.69)
Oct-20	\$ (5,872,683.69)	\$ 3,094,344.10	\$ 97,152.01	\$ 87,124.40	\$ 2,434,055.83	\$ 2,618,332.24	\$ 476,011.86	\$ (5,396,671.83)
Nov-20	\$ (5,396,671.83)	\$ 3,082,307.60	\$ 42,839.92	\$ 61,621.50	\$ 3,143,364.17	\$ 3,247,825.59	\$ (165,517.99)	\$ (5,562,189.82)
Dec-20	\$ (5,562,189.82)	\$ 3,111,194.14	\$ 163,731.14	\$ 70,971.20	\$ 2,510,323.93	\$ 2,745,026.27	\$ 366,167.87	\$ (5,196,021.95)
Jan-21	\$ (5,196,021.95)	\$ 3,053,729.55	\$ 81,104.91	\$ 62,210.44	\$ 2,473,306.24	\$ 2,616,621.59	\$ 437,107.96	\$ (4,758,913.99)
Feb-21	\$ (4,758,913.99)	\$ 3,021,078.65	\$ 1,926,978.24	\$ 63,812.09	\$ 2,602,320.78	\$ 4,593,111.11	\$ (1,572,032.46)	\$ (6,330,946.45)
Mar-21	\$ (6,330,946.45)	\$ 3,023,736.86	\$ 2,022,855.27	\$ 60,699.89	\$ 2,777,104.14	\$ 4,860,659.30	\$ (1,836,922.44)	\$ (8,167,868.89)
Apr-21	\$ (8,167,868.89)	\$ 3,142,947.65	\$ 112,147.75	\$ 67,962.83	\$ 3,402,436.15	\$ 3,582,546.73	\$ (439,599.08)	\$ (8,607,467.97)
May-21	\$ (8,607,467.97)	\$ 2,998,828.92	\$ 40,637.36	\$ 77,270.67	\$ 3,355,892.28	\$ 3,473,800.31	\$ (474,971.39)	\$ (9,082,439.36)
Jun-21	\$ (9,082,439.36)	\$ 2,972,554.91	\$ 60,091.76	\$ 72,329.12	\$ 3,346,920.24	\$ 3,479,341.12	\$ (506,786.21)	\$ (9,589,225.57)
Jul-21	\$ (9,589,225.57)	\$ 3,093,098.68	\$ 1,897,267.33	\$ 59,416.84	\$ 3,358,557.26	\$ 5,315,241.43	\$ (2,222,142.75)	\$ (11,811,368.32)
Aug-21	\$ (11,811,368.32)	\$ 3,029,227.79	\$ 1,462,395.23	\$ 57,164.96	\$ 3,518,930.80	\$ 5,038,490.99	\$ (2,009,263.20)	\$ (13,820,631.52)
Sep-21	\$ (13,820,631.52)	\$ 2,928,726.72	\$ 3,687,765.01	\$ 67,644.00	\$ 3,226,487.73	\$ 6,981,896.74	\$ (4,053,170.02)	\$ (17,873,801.54)
Oct-21	\$ (17,873,801.54)	\$ 3,087,036.20	\$ 32,650.08	\$ 31,696.65	\$ 3,283,642.25	\$ 3,347,988.98	\$ (260,952.78)	\$ (18,134,754.32)
Nov-21	\$ (18,134,754.32)	\$ 4,332,104.66	\$ 100,551.19	\$ 122,326.25	\$ 3,276,926.62	\$ 3,499,804.06	\$ 832,300.60	\$ (17,302,453.72)

Month	Beginning Fund Balance	Month Receipts	New Orders Disbursed	Administrative Expenses Disbursed	Prior Orders Disbursed	Total Disbursements	Net Month Receipts	Ending Fund Balance
	(A)	(B)	(C)	(D)	(E)	(F)	(G)	(H)
Dec-21	\$ (17,302,453.72)	\$ 5,566,970.33	\$ 97,109.37	\$ 172,889.86	\$ 3,259,267.13	\$ 3,529,266.36	\$ 2,037,703.97	\$ (15,264,749.75)
Jan-22	\$ (15,264,749.75)	\$ 5,316,247.11	\$ 1,829,099.78	\$ 144,129.02	\$ 3,376,033.00	\$ 5,349,261.80	\$ (33,014.69)	\$ (15,297,764.44)
Feb-22	\$ (15,297,764.44)	\$ 5,319,644.67	\$ 1,142,100.31	\$ 426,654.08	\$ 3,376,021.77	\$ 4,944,776.16	\$ 374,868.51	\$ (14,922,895.93)
Mar-22	\$ (14,922,895.93)	\$ 5,142,063.74	\$ 559,905.80	\$ 180,608.76	\$ 3,271,348.24	\$ 4,011,862.80	\$ 1,130,200.94	\$ (13,792,694.99)
Apr-22	\$ (13,792,694.99)	\$ 5,536,151.73	\$ 3,515,922.47	\$ 74,496.36	\$ 4,132,951.57	\$ 7,723,370.40	\$ (2,187,218.67)	\$ (15,979,913.66)
May-22	\$ (15,979,913.66)	\$ 5,283,294.90	\$ 4,884,883.80	\$ 51,023.38	\$ 4,068,259.44	\$ 9,004,166.62	\$ (3,720,871.72)	\$ (19,700,785.38)
Jun-22	\$ (19,700,785.38)	\$ 5,443,923.82	\$ 1,670,586.48	\$ 74,088.48	\$ 4,129,530.78	\$ 5,874,205.74	\$ (430,281.92)	\$ (20,131,067.30)
Jul-22	\$ (20,131,067.30)	\$ 5,105,845.04	\$ 374,807.96	\$ 95,197.52	\$ 4,070,483.57	\$ 4,540,489.05	\$ 565,355.99	\$ (19,565,711.31)
Aug-22	\$ (19,565,711.31)	\$ 5,270,215.45	\$ 43,178.53	\$ 111,949.18	\$ 3,948,827.24	\$ 4,103,954.95	\$ 1,166,260.50	\$ (18,399,450.81)
Sep-22	\$ (18,399,450.81)	\$ 5,167,530.84	\$ 1,873,893.83	\$ 247,593.22	\$ 3,826,502.82	\$ 5,947,989.87	\$ (780,459.03)	\$ (19,179,909.84)
Oct-22	\$ (19,179,909.84)	\$ 5,219,596.63	\$ 7,721,694.58	\$ 82,705.75	\$ 4,043,716.66	\$ 11,848,116.99	\$ (6,628,520.36)	\$ (25,808,430.20)
Nov-22	\$ (25,808,430.20)	\$ 4,989,523.27	\$ 1,321,519.93	\$ 134,116.60	\$ 3,965,332.65	\$ 5,420,969.18	\$ (431,445.91)	\$ (26,239,876.11)
Dec-22	\$ (26,239,876.11)	\$ 5,670,891.44	\$ 887,492.23	\$ 67,571.96	\$ 4,026,937.79	\$ 4,982,001.98	\$ 688,889.46	\$ (25,550,986.65)
Jan-23	\$ (25,550,986.65)	\$ 7,644,506.55	\$ 5,444,780.07	\$ 46,292.05	\$ 4,049,463.96	\$ 9,540,536.08	\$ (1,896,029.53)	\$ (27,447,016.18)
Feb-23	\$ (27,447,016.18)	\$ 7,979,653.59	\$ 9,498,470.16	\$ 622,240.30	\$ 3,901,358.46	\$ 14,022,068.92	\$ (6,042,415.33)	\$ (33,489,431.51)
Mar-23	\$ (33,489,431.51)	\$ 9,967,383.75	\$ 129,024.34	\$ 70,518.40	\$ 4,107,224.84	\$ 4,306,767.58	\$ 5,660,616.17	\$ (27,828,815.34)
Apr-23	\$ (27,828,815.34)	\$ 8,968,536.40	\$ 2,968,348.34	\$ 72,675.13	\$ 4,101,463.86	\$ 7,142,487.33	\$ 1,826,049.07	\$ (26,002,766.27)
May-23	\$ (26,002,766.27)	\$ 7,760,721.57	\$ 82,178.55	\$ 96,777.58	\$ 4,103,660.24	\$ 4,282,616.37	\$ 3,478,105.20	\$ (22,524,661.07)
Jun-23	\$ (22,524,661.07)	\$ 9,624,255.07	\$ 9,505,424.53	\$ 306,878.34	\$ 4,152,154.52	\$ 13,964,457.39	\$ (4,340,202.32)	\$ (26,864,863.39)
Jul-23	\$ (26,864,863.39)	\$ 8,480,954.80	\$ 2,978,710.93	\$ 80,626.63	\$ 4,057,554.16	\$ 7,116,891.72	\$ 1,364,063.08	\$ (25,500,800.31)
Aug-23	\$ (25,500,800.31)	\$ 8,598,356.19	\$389,124.01	\$ 64,957.23	\$ 4,110,281.54	\$ 4,564,362.78	\$ 4,033,993.41	\$ (21,466,806.90)
Sep-23	\$ (21,466,806.90)	\$ 9,174,199.26	\$1,209,408.15	\$ 47,133.15	\$ 3,993,911.45	\$ 5,250,452.75	\$ 3,923,746.51	\$ (17,543,060.39)
Oct-23	\$ (17,543,060.39)	\$ 9,259,397.30	\$9,190,458.33	\$ 299,162.84	\$ 4,003,044.91	\$ 13,492,666.08	\$ (4,233,268.78)	\$ (21,776,329.17)
Nov-23	\$ (21,776,329.17)	\$ 9,395,682.95	\$48,490.64	\$ 64,372.77	\$ 3,964,270.02	\$ 4,077,133.43	\$ 5,318,549.52	\$ (16,457,779.65)
Dec-23	\$ (16,457,779.65)	\$ 9,220,562.68	(\$2,053,883.15)	\$ 203,437.08	\$ 3,898,457.23	\$ 2,048,011.16	\$ 7,172,551.52	\$ (9,285,228.13)
Jan-24	\$ (9,285,228.13)	\$ 9,244,108.28	\$83,635.37	\$ 218,998.85	\$ 4,066,616.04	\$ 4,369,250.26	\$ 4,874,858.02	\$ (4,410,370.11)
Feb-24	\$ (4,410,370.11)	\$ 9,333,255.71	\$1,450,069.43	\$ 47,914.38	\$ 4,090,220.81	\$ 5,588,204.62	\$ 3,745,051.09	\$ (665,319.02)
Mar-24	\$ (665,319.02)	\$ 9,222,723.78	\$4,685,106.16	\$ 78,724.11	\$ 4,070,015.32	\$ 8,833,845.59	\$ 388,878.19	\$ (276,440.83)
Apr-24	\$ (276,440.83)	\$ 9,304,642.33	\$777,554.50	\$ 222,919.12	\$ 4,115,346.66	\$ 5,115,820.28	\$ 4,188,822.05	\$ 3,912,381.22
May-24	\$ 3,912,381.22	\$ 9,333,854.97	\$ 296,426.75	\$ 69,326.18	\$ 4,097,548.07	\$ 4,463,301.00	\$ 4,870,553.97	\$ 8,782,935.19
Jun-24	\$ 8,782,935.19	\$ 9,325,738.33	\$258,082.52	\$ 104,243.63	\$ 4,038,662.99	\$ 4,400,989.14	\$ 4,924,749.19	\$ 13,707,684.38
Jul-24	\$ 13,707,684.38	\$ 9,244,432.87	\$5,496,675.28	\$ 61,116.63	\$ 3,943,791.34	\$ 9,501,583.25	\$ (257,150.38)	\$ 13,450,534.00

**Oklahoma Corporation Commission
Public Utility Division
July 2024**

OUSF Applications Approved/Distributed

Cause No.	Date Order Approved	Lump Sum	Monthly Recurring Charges	Payment Dates
2024000044	6/14/2024	\$3,993,072.54	N/A	7/19/2024
2024000047	6/14/2024	\$1,470.40	\$183.80	7/19/2024
2024000048	6/14/2024	\$1,630.40	\$203.80	7/19/2024
2024000049	6/14/2024	\$1,166.40	\$ 145.80	7/19/2024
2024000050	6/14/2024	\$1,406.40	\$175.80	7/19/2024
2024000051	6/14/2024	\$1,310.40	\$163.80	7/19/2024
2024000052	6/17/2024	\$2,030.40	\$253.80	7/19/2024
2024000057	6/17/2024	\$1,099.72	\$1,275.75	7/19/2024
2024000058	6/17/2024	\$2,858.13	\$694.00	7/19/2024
2024000059	6/20/2024	\$3,598.64	\$618.00	7/19/2024
2024000053	6/24/2024	\$1,462,338.90	N/A	7/19/2024
2024000062	7/8/2024	\$6,300.00	\$700.00	7/19/2024
2024000064	7/8/2024	\$504.84	\$65.28	7/19/2024
2024000061	7/8/2024	\$7,700.00	\$1,100.00	7/19/2024
2024000060	7/8/2024	\$1,845.00	\$205.00	7/19/2024
2024000065	7/10/2024	\$5,194.37	\$813.26	7/19/2024
2024000066	7/10/2024	\$2,760.00	\$460.00	7/19/2024
2024000068	7/10/2024	\$388.74	N/A	7/19/2024

July 2024 Disbursement

\$5,496,675.28