

Oklahoma Corporation Commission Public Utility Division OUSF Annual Summary			
Funding Year End June 30	Annual Revenues Received	Annual Fund Disbursements	Annual Fund Balance
Jun-98	14,139,001.56	364,628.93	13,774,372.63
Jun-99	7,621,866.34	1,648,244.44	19,747,994.53
Jun-00	8,714,232.21	3,622,398.79	24,839,827.95
Jun-01	8,200,216.48	10,311,017.34	22,729,027.09
Jun-02	7,028,009.58	7,162,610.16	22,594,426.51
Jun-03	7,341,478.52	8,343,245.42	21,592,659.61
Jun-04	7,245,866.55	8,253,834.30	20,584,691.86
Jun-05	7,431,606.58	7,668,120.00	20,348,178.44
Jun-06	7,492,703.73	11,355,201.33	16,485,680.84
Jun-07	8,002,755.70	10,073,943.75	14,414,492.79
Jun-08	6,475,533.84	12,870,701.83	8,019,324.80
Jun-09	10,265,011.55	15,544,529.70	2,739,806.65
Jun-10	30,635,813.02	23,424,660.46	9,950,959.21
Jun-11	33,435,724.94	28,336,541.35	15,050,142.80
Jun-12	45,865,793.62	30,120,102.34	30,795,834.08
Jun-13	46,378,129.91	32,550,614.48	44,623,349.51
Jun-14	12,840,077.14	45,916,624.07	11,546,802.58
Jun-15	17,542,421.87	23,226,276.30	5,862,948.15
Jun-16	24,755,317.09	19,221,471.97	11,396,793.27
Jun-17	22,325,584.22	21,185,102.45	12,537,275.04
Jun-18	21,615,464.44	18,543,272.13	15,609,467.35
Jun-19	12,544,963.51	24,942,793.26	3,211,637.60
Jun-20	38,800,292.21	47,370,458.27	(5,358,528.46)
Jun-21	37,245,959.63	41,476,656.74	(9,589,225.57)
Jun-22	54,078,490.35	64,620,332.08	(20,131,067.30)
Jun-23	83,368,659.60	90,102,455.69	(26,864,863.39)
Jun-24	109,893,476.58	69,320,928.81	13,707,684.38
Jun-25	25,831,279.47	21,838,804.94	17,700,158.91

TOTALS (SINCE 1998)	
Revenues	717,115,730.24
Disbursements	699,415,571.33

## Oklahoma Corporation Commission Annual Revenues and Disbursements for OUSF

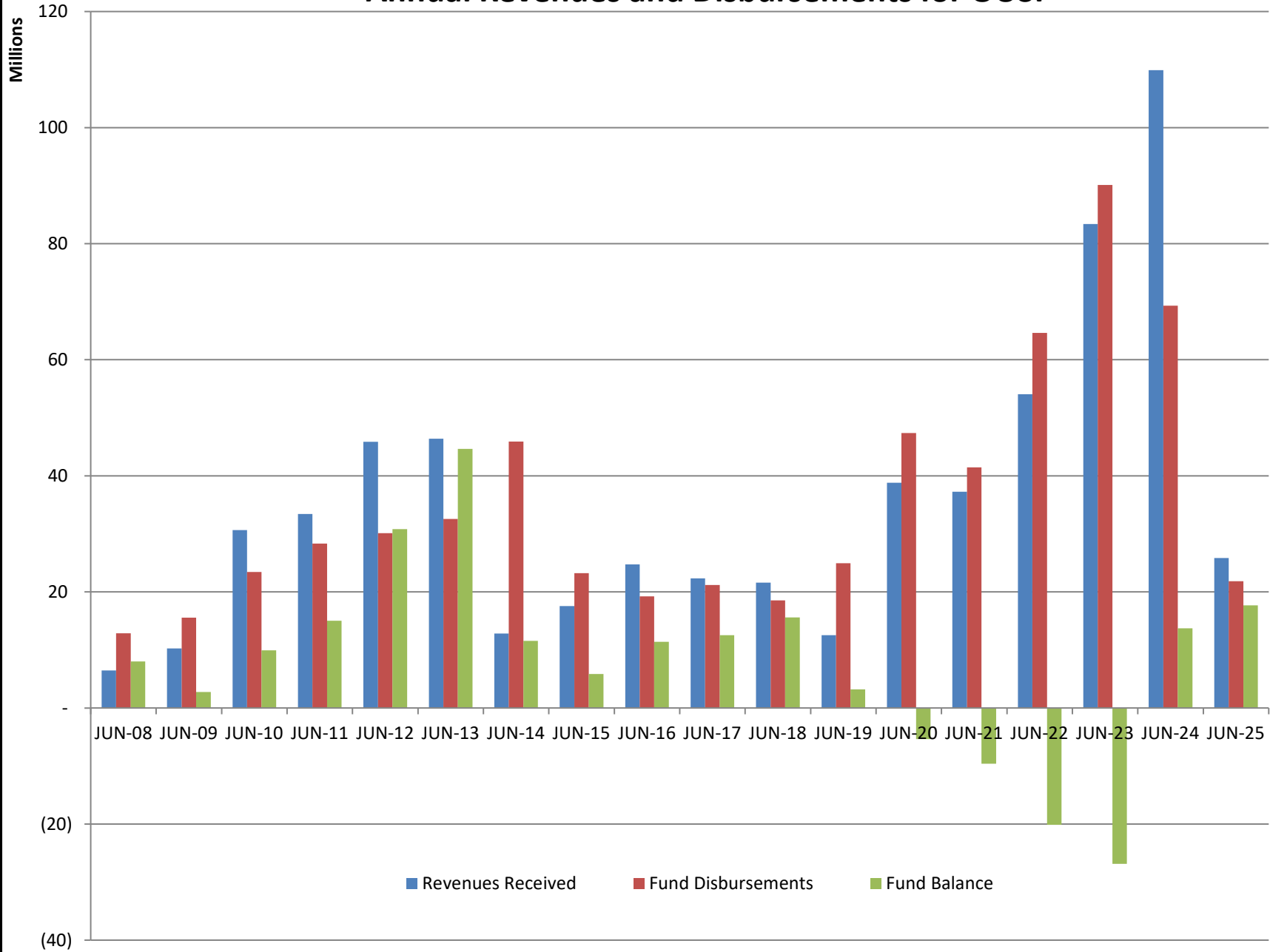

<b>Oklahoma Corporation Commission</b>	
<b>Public Utility Division</b>	
<b>OUSF Monthly Ending Balance</b>	
<b>Month Ending</b>	<b>Balance</b>
Nov-18	\$ 13,795,035
Dec-18	\$ 13,601,570
Jan-19	\$ 13,390,528
Feb-19	\$ 13,938,191
Mar-19	\$ 9,650,235
Apr-19	\$ 8,300,853
Oct-19	\$ 1,057,516
Aug-20	\$ (6,131,047)
Sep-20	\$ (5,872,684)
Oct-20	\$ (5,396,672)
Nov-20	\$ (5,562,190)
Dec-20	\$ (5,196,022)
Jan-21	\$ (4,758,914)
Feb-21	\$ (6,330,946)
Mar-21	\$ (8,167,869)
Apr-21	\$ (8,607,468)
May-21	\$ (9,082,439)
Jun-21	\$ (9,589,226)
Jul-21	\$ (11,811,368)
Aug-21	\$ (13,820,632)
Sep-21	\$ (17,873,802)
Oct-21	\$ (18,134,754)
Nov-21	\$ (17,302,454)
Dec-21	\$ (15,264,750)
Jan-22	\$ (15,297,764)
Feb-22	\$ (14,922,896)
Mar-22	\$ (13,792,695)
Apr-22	\$ (15,979,914)
May-22	\$ (19,700,785)
Jun-22	\$ (20,131,067)
Jul-22	\$ (19,565,711)
Aug-22	\$ (18,399,451)
Sep-22	\$ (19,179,910)
Oct-22	\$ (25,808,430)
Nov-22	\$ (26,239,876)
Dec-22	\$ (25,550,987)
Jan-23	\$ (27,447,016)
Feb-23	\$ (33,489,432)
Mar-23	\$ (27,828,815)
Apr-23	\$ (26,002,766)
May-23	\$ (22,524,661)
Jun-23	\$ (26,864,863)
Jul-23	\$ (25,500,800)
Aug-23	\$ (21,466,807)
Sep-23	\$ (17,543,060)
Oct-23	\$ (21,776,329)
Nov-23	\$ (16,457,780)
Dec-23	\$ (9,285,228)
Jan-24	\$ (4,410,370)
Feb-24	\$ (665,319)
Mar-24	\$ (276,441)
Apr-24	\$ 3,912,381
May-24	\$ 8,782,935
Jun-24	\$ 13,707,684
Jul-24	\$ 13,450,534
Aug-24	\$ 17,754,877
Sep-24	\$ 17,700,159

## Oklahoma Corporation Commission OUSF Monthly Ending Balances

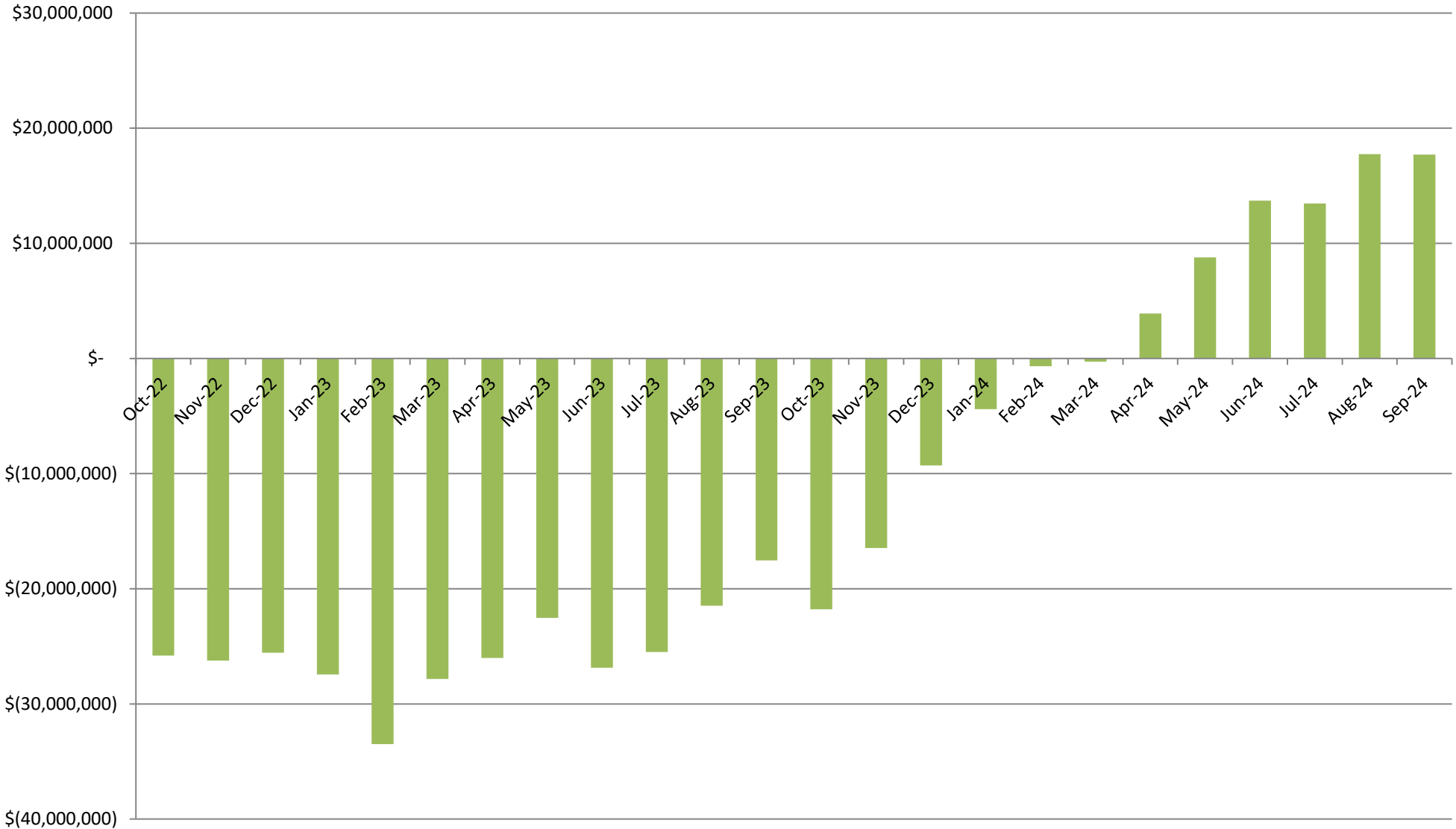

Oklahoma Corporation Commission  
Public Utility Division

	FY 07/17-06/18		FY 07/18-06/19		FY 07/19-06/20		FY 07/20-06/21		FY 07/21-06/22		FY 07/22-06/23		FY 07/23-06/24		FY 07/24-06/25	
	7/31/17	\$ 1,219,319	7/31/18	\$ 1,196,776	7/31/19	\$ 8,681,586	7/31/20	\$ 4,484,216	7/31/21	\$ 5,255,825	7/31/22	\$ 4,445,292	7/31/23	\$ 7,036,265	7/31/24	\$ 9,440,467
	8/31/17	\$ 233,249	8/31/18	\$ 1,366,364	8/31/19	\$ 1,885,447	8/31/20	\$ 2,738,642	8/31/21	\$ 4,981,326	8/31/22	\$ 3,992,006	8/31/23	\$ 4,499,406	8/31/24	\$ 4,515,134
	9/30/17	\$ 1,362,386	9/30/18	\$ 1,052,957	9/30/19	\$ 1,154,016	9/30/20	\$ 2,862,528	9/30/21	\$ 6,914,253	9/30/22	\$ 5,700,397	9/30/23	\$ 5,203,320	9/30/24	\$ 7,462,896
	10/31/17	\$ 2,001,752	10/31/18	\$ 1,550,856	10/31/19	\$ 1,721,321	10/31/20	\$ 2,531,208	10/31/21	\$ 3,316,292	10/31/22	\$ 11,765,411	10/31/23	\$ 13,193,503	10/31/24	
	11/30/17	\$ 1,897,502	11/30/18	\$ 2,090,469	11/30/19	\$ 2,719,992	11/30/20	\$ 3,186,204	11/30/21	\$ 3,377,478	11/30/22	\$ 5,286,853	11/30/23	\$ 4,012,761	11/30/24	
	12/31/17	\$ 1,504,487	12/31/18	\$ 1,029,040	12/31/19	\$ 3,080,745	12/31/20	\$ 2,674,055	12/31/21	\$ 3,356,377	12/31/22	\$ 4,914,430	12/31/23	\$ 1,844,574	12/31/24	
	1/31/18	\$ 1,394,745	1/31/19	\$ 984,169	1/31/20	\$ 5,282,280	1/31/21	\$ 2,554,411	1/31/22	\$ 5,205,133	1/31/23	\$ 9,494,244	1/31/24	\$ 4,150,251	1/31/25	
	2/28/18	\$ 1,271,436	2/28/19	\$ 1,177,403	2/29/20	\$ 1,899,403	2/28/21	\$ 4,529,299	2/28/22	\$ 4,518,122	2/28/23	\$ 13,399,829	2/29/24	\$ 5,540,290	2/28/25	
	3/31/18	\$ 401,654	3/31/19	\$ 5,103,093	3/31/20	\$ 5,770,464	3/31/21	\$ 4,799,959	3/31/22	\$ 3,831,254	3/31/23	\$ 4,236,249	3/31/24	\$ 8,755,121	3/31/25	
	4/30/18	\$ 1,087,661	4/30/19	\$ 2,051,709	4/30/20	\$ 2,824,006	4/30/21	\$ 3,514,584	4/30/22	\$ 7,648,874	4/30/23	\$ 7,069,812	4/30/24	\$ 4,892,901	4/30/25	
	5/31/18	\$ 1,640,684	5/31/19	\$ 2,577,848	5/31/20	\$ 3,980,978	5/31/21	\$ 3,396,530	5/31/22	\$ 8,953,143	5/31/23	\$ 4,185,839	5/31/24	\$ 4,393,975	5/31/25	
	6/30/18	\$ 2,661,426	6/30/19	\$ 2,689,356	6/30/20	\$ 6,370,685	6/30/21	\$ 3,407,012	6/30/22	\$ 5,800,117	6/30/23	\$ 13,657,579	6/30/24	\$ 4,296,746	6/30/25	
<b>Annual Support Disbursements</b>		<b>\$ 16,676,301.92</b>		<b>\$ 22,870,041.08</b>		<b>\$ 45,370,923.66</b>		<b>\$ 40,678,647.90</b>		<b>\$63,158,193.44</b>		<b>\$ 88,147,939.66</b>		<b>\$ 67,819,112.84</b>		<b>\$ 21,418,496.27</b>
<b>Administrative Expense</b>		<b>\$ 1,866,970.21</b>		<b>\$ 2,072,752.18</b>		<b>\$ 1,999,534.61</b>		<b>\$ 798,008.84</b>		<b>\$1,462,138.64</b>		<b>\$ 1,954,516.03</b>		<b>\$ 1,501,815.97</b>		<b>\$ 420,308.67</b>
<b>Total Annual Expense</b>		<b>\$ 18,543,272.13</b>		<b>\$ 24,942,793.26</b>		<b>\$ 47,370,458.27</b>		<b>\$ 41,476,656.74</b>		<b>\$64,620,332.08</b>		<b>\$ 90,102,455.69</b>		<b>\$ 69,320,928.81</b>		<b>\$ 21,838,804.94</b>

# OUSF Distribution by Fiscal Year

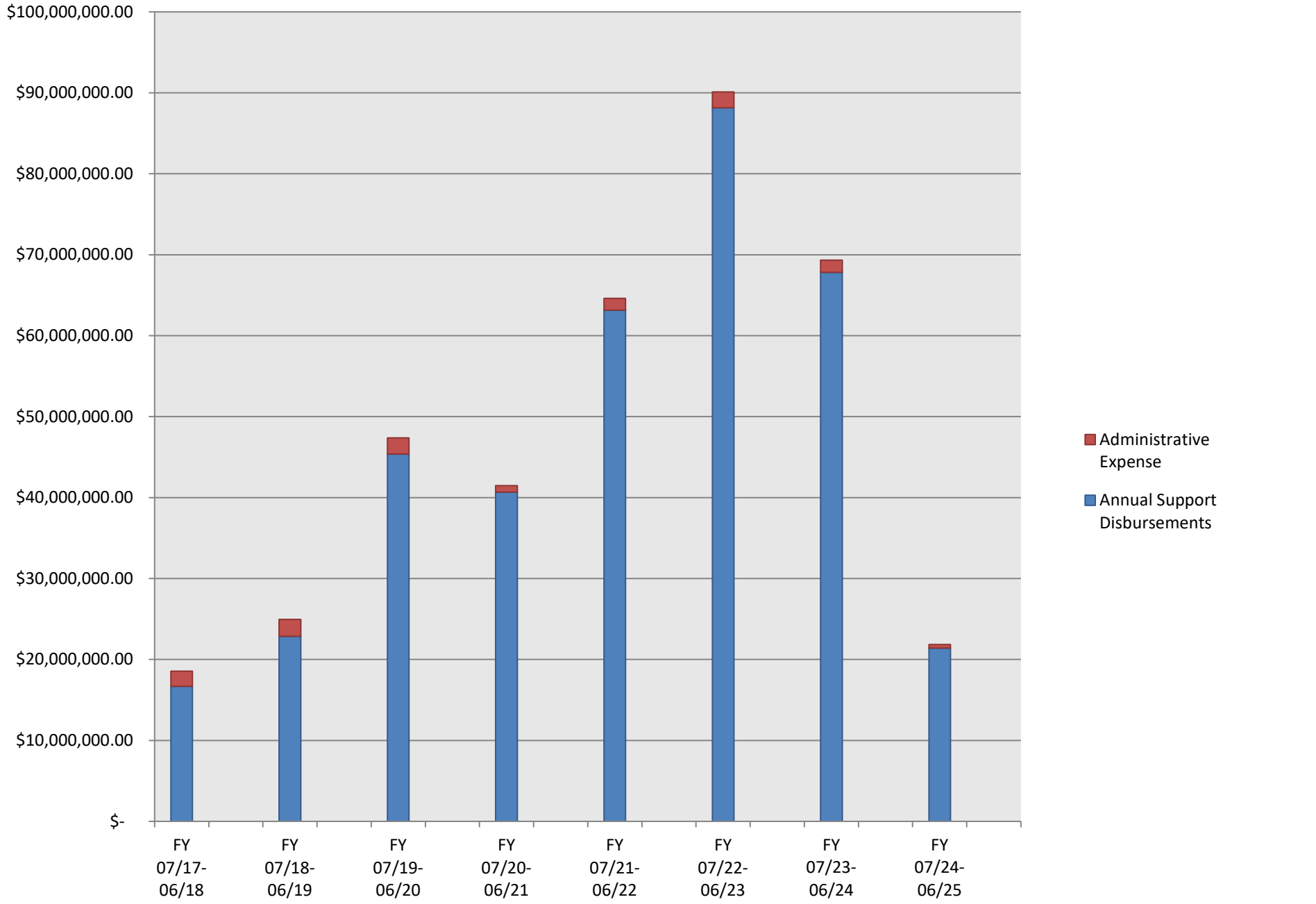

Month	Beginning Fund Balance	Month Receipts	New Orders Disbursed	Administrative Expenses Disbursed	Prior Orders Disbursed	Total Disbursements	Net Month Receipts	Ending Fund Balance
	(A)	(B)	(C)	(D)	(E)	(F)	(G)	(H)
	Prior Mo (H)	From Statement of Fund Performance Report	From GVNW Order Worksheet	From Summary Statement Report	= (F) – (C) – (D)	From Statement of Fund Performance Report	(B) – (F)	(A) + (G)
Jul-18	\$ 15,609,467.35	\$ 1,690,168.10	\$ 131,737.90	\$ 54,527.72	\$ 1,065,038.20	\$ 1,251,303.82	\$ 438,864.28	\$ 16,048,331.63
Aug-18	\$ 16,048,331.63	\$ 1,199,210.46	\$ 154,054.04	\$ 50,875.80	\$ 1,212,310.30	\$ 1,417,240.14	\$ (218,029.68)	\$ 15,830,301.95
Sep-18	\$ 15,830,301.95	\$ 940,000.19	\$ 212,652.76	\$ 47,603.04	\$ 840,304.19	\$ 1,100,559.99	\$ (160,559.80)	\$ 15,669,742.15
Oct-18	\$ 15,669,742.15	\$ 953,333.06	\$ 713,385.90	\$ 59,430.19	\$ 837,469.97	\$ 1,610,286.06	\$ (656,953.00)	\$ 15,012,789.15
Nov-18	\$ 15,012,789.15	\$ 930,498.99	\$ 525,885.17	\$ 57,783.36	\$ 1,564,584.27	\$ 2,148,252.80	\$ (1,217,753.81)	\$ 13,795,035.34
Dec-18	\$ 13,795,035.34	\$ 890,903.81	\$ 93,703.19	\$ 55,329.40	\$ 935,336.60	\$ 1,084,369.19	\$ (193,465.38)	\$ 13,601,569.96
Jan-19	\$ 13,601,569.96	\$ 840,193.61	\$ 537,114.48	\$ 67,066.93	\$ 447,054.09	\$ 1,051,235.50	\$ (211,041.89)	\$ 13,390,528.07
Feb-19	\$ 13,390,528.07	\$ 1,813,725.56	\$ 156,766.36	\$ 88,659.19	\$ 1,020,637.11	\$ 1,266,062.66	\$ 547,662.90	\$ 13,938,190.97
Mar-19	\$ 13,938,190.97	\$ 883,154.54	\$ 3,922,864.41	\$ 68,017.74	\$ 1,180,228.52	\$ 5,171,110.67	\$ (4,287,956.13)	\$ 9,650,234.84
Apr-19	\$ 9,650,234.84	\$ 845,401.91	\$ 267,741.91	\$ 143,074.80	\$ 1,783,967.32	\$ 2,194,784.03	\$ (1,349,382.12)	\$ 8,300,852.72
May-19	\$ 8,300,852.72	\$ 771,748.55	\$ 568,746.04	\$ 67,368.14	\$ 2,009,102.29	\$ 2,645,216.47	\$ (1,873,467.92)	\$ 6,427,384.80
Jun-19	\$ 6,427,384.80	\$ 786,624.73	\$ 872,266.43	\$ 1,313,015.87	\$ 1,817,089.63	\$ 4,002,371.93	\$ (3,215,747.20)	\$ 3,211,637.60
Jul-19	\$ 3,211,637.60	\$ 767,739.75	\$ 6,642,307.14	\$ 105,448.44	\$ 2,039,278.88	\$ 8,787,034.46	\$ (8,019,294.71)	\$ (4,807,657.11)
Aug-19	\$ (4,807,657.11)	\$ 3,651,310.19	\$ 106,919.09	\$ 57,521.10	\$ 1,778,527.92	\$ 1,942,968.11	\$ 1,708,342.08	\$ (3,099,315.03)
Sep-19	\$ (3,099,315.03)	\$ 3,625,200.19	\$ 81,099.81	\$ 55,810.91	\$ 1,072,916.35	\$ 1,209,827.07	\$ 2,415,373.12	\$ (683,941.91)
Oct-19	\$ (683,941.91)	\$ 3,521,718.97	\$ 54,725.15	\$ 58,939.70	\$ 1,666,595.83	\$ 1,780,260.68	\$ 1,741,458.29	\$ 1,057,516.38
Nov-19	\$ 1,057,516.38	\$ 3,558,228.01	\$ 1,041,999.02	\$ 126,946.57	\$ 1,677,992.88	\$ 2,846,938.47	\$ 711,289.54	\$ 1,768,805.92
Dec-19	\$ 1,768,805.92	\$ 3,477,000.64	\$ 1,274,857.99	\$ 66,478.02	\$ 1,805,887.17	\$ 3,147,223.18	\$ 329,777.46	\$ 2,098,583.38
Jan-20	\$ 2,098,583.38	\$ 3,502,090.08	\$ 3,664,376.00	\$ 65,695.90	\$ 1,617,904.38	\$ 5,347,976.28	\$ (1,845,886.20)	\$ 252,697.18
Feb-20	\$ 252,697.18	\$ 3,449,222.74	\$ 113,639.85	\$ 84,396.03	\$ 1,785,763.46	\$ 1,983,799.34	\$ 1,465,423.40	\$ 1,718,120.58
Mar-20	\$ 1,718,120.58	\$ 3,397,157.93	\$ 2,647,418.27	\$ 60,940.83	\$ 3,123,046.15	\$ 5,831,405.25	\$ (2,434,247.32)	\$ (716,126.74)
Apr-20	\$ (716,126.74)	\$ 3,371,289.43	\$ 294,464.01	\$ 58,531.08	\$ 2,529,541.87	\$ 2,882,536.96	\$ 488,752.47	\$ (227,374.27)
May-20	\$ (227,374.27)	\$ 3,245,815.53	\$ 1,387,849.59	\$ 77,181.24	\$ 2,593,128.14	\$ 4,058,158.97	\$ (812,343.44)	\$ (1,039,717.71)
Jun-20	\$ (1,039,717.71)	\$ 3,233,518.75	\$ 3,466,714.22	\$ 1,181,644.79	\$ 2,903,970.49	\$ 7,552,329.50	\$ (4,318,810.75)	\$ (5,358,528.46)
Jul-20	\$ (5,358,528.46)	\$ 3,148,072.58	\$ 1,798,537.55	\$ 64,192.67	\$ 2,685,678.20	\$ 4,548,408.42	\$ (1,400,335.84)	\$ (6,758,864.30)
Aug-20	\$ (6,758,864.30)	\$ 3,419,905.03	\$ 241,258.49	\$ 53,445.47	\$ 2,497,383.69	\$ 2,792,087.65	\$ 627,817.38	\$ (6,131,046.92)
Sep-20	\$ (6,131,046.92)	\$ 3,177,259.64	\$ 414,878.70	\$ 56,368.56	\$ 2,447,649.15	\$ 2,918,896.41	\$ 258,363.23	\$ (5,872,683.69)
Oct-20	\$ (5,872,683.69)	\$ 3,094,344.10	\$ 97,152.01	\$ 87,124.40	\$ 2,434,055.83	\$ 2,618,332.24	\$ 476,011.86	\$ (5,396,671.83)
Nov-20	\$ (5,396,671.83)	\$ 3,082,307.60	\$ 42,839.92	\$ 61,621.50	\$ 3,143,364.17	\$ 3,247,825.59	\$ (165,517.99)	\$ (5,562,189.82)
Dec-20	\$ (5,562,189.82)	\$ 3,111,194.14	\$ 163,731.14	\$ 70,971.20	\$ 2,510,323.93	\$ 2,745,026.27	\$ 366,167.87	\$ (5,196,021.95)
Jan-21	\$ (5,196,021.95)	\$ 3,053,729.55	\$ 81,104.91	\$ 62,210.44	\$ 2,473,306.24	\$ 2,616,621.59	\$ 437,107.96	\$ (4,758,913.99)
Feb-21	\$ (4,758,913.99)	\$ 3,021,078.65	\$ 1,926,978.24	\$ 63,812.09	\$ 2,602,320.78	\$ 4,593,111.11	\$ (1,572,032.46)	\$ (6,330,946.45)
Mar-21	\$ (6,330,946.45)	\$ 3,023,736.86	\$ 2,022,855.27	\$ 60,699.89	\$ 2,777,104.14	\$ 4,860,659.30	\$ (1,836,922.44)	\$ (8,167,868.89)
Apr-21	\$ (8,167,868.89)	\$ 3,142,947.65	\$ 112,147.75	\$ 67,962.83	\$ 3,402,436.15	\$ 3,582,546.73	\$ (439,599.08)	\$ (8,607,467.97)
May-21	\$ (8,607,467.97)	\$ 2,998,828.92	\$ 40,637.36	\$ 77,270.67	\$ 3,355,892.28	\$ 3,473,800.31	\$ (474,971.39)	\$ (9,082,439.36)
Jun-21	\$ (9,082,439.36)	\$ 2,972,554.91	\$ 60,091.76	\$ 72,329.12	\$ 3,346,920.24	\$ 3,479,341.12	\$ (506,786.21)	\$ (9,589,225.57)
Jul-21	\$ (9,589,225.57)	\$ 3,093,098.68	\$ 1,897,267.33	\$ 59,416.84	\$ 3,358,557.26	\$ 5,315,241.43	\$ (2,222,142.75)	\$ (11,811,368.32)
Aug-21	\$ (11,811,368.32)	\$ 3,029,227.79	\$ 1,462,395.23	\$ 57,164.96	\$ 3,518,930.80	\$ 5,038,490.99	\$ (2,009,263.20)	\$ (13,820,631.52)
Sep-21	\$ (13,820,631.52)	\$ 2,928,726.72	\$ 3,687,765.01	\$ 67,644.00	\$ 3,226,487.73	\$ 6,981,896.74	\$ (4,053,170.02)	\$ (17,873,801.54)
Oct-21	\$ (17,873,801.54)	\$ 3,087,036.20	\$ 32,650.08	\$ 31,696.65	\$ 3,283,642.25	\$ 3,347,988.98	\$ (260,952.78)	\$ (18,134,754.32)
Nov-21	\$ (18,134,754.32)	\$ 4,332,104.66	\$ 100,551.19	\$ 122,326.25	\$ 3,276,926.62	\$ 3,499,804.06	\$ 832,300.60	\$ (17,302,453.72)

Month	Beginning Fund Balance	Month Receipts	New Orders Disbursed	Administrative Expenses Disbursed	Prior Orders Disbursed	Total Disbursements	Net Month Receipts	Ending Fund Balance
	(A)	(B)	(C)	(D)	(E)	(F)	(G)	(H)
	Prior Mo (H)	From Statement of Fund Performance Report	From GVNW Order Worksheet	From Summary Statement Report	= (F) – (C) – (D)	From Statement of Fund Performance Report	(B) – (F)	(A) + (G)
Dec-21	\$ (17,302,453.72)	\$ 5,566,970.33	\$ 97,109.37	\$ 172,889.86	\$ 3,259,267.13	\$ 3,529,266.36	\$ 2,037,703.97	\$ (15,264,749.75)
Jan-22	\$ (15,264,749.75)	\$ 5,316,247.11	\$ 1,829,099.78	\$ 144,129.02	\$ 3,376,033.00	\$ 5,349,261.80	\$ (33,014.69)	\$ (15,297,764.44)
Feb-22	\$ (15,297,764.44)	\$ 5,319,644.67	\$ 1,142,100.31	\$ 426,654.08	\$ 3,376,021.77	\$ 4,944,776.16	\$ 374,868.51	\$ (14,922,895.93)
Mar-22	\$ (14,922,895.93)	\$ 5,142,063.74	\$ 559,905.80	\$ 180,608.76	\$ 3,271,348.24	\$ 4,011,862.80	\$ 1,130,200.94	\$ (13,792,694.99)
Apr-22	\$ (13,792,694.99)	\$ 5,536,151.73	\$ 3,515,922.47	\$ 74,496.36	\$ 4,132,951.57	\$ 7,723,370.40	\$ (2,187,218.67)	\$ (15,979,913.66)
May-22	\$ (15,979,913.66)	\$ 5,283,294.90	\$ 4,884,883.80	\$ 51,023.38	\$ 4,068,259.44	\$ 9,004,166.62	\$ (3,720,871.72)	\$ (19,700,785.38)
Jun-22	\$ (19,700,785.38)	\$ 5,443,923.82	\$ 1,670,586.48	\$ 74,088.48	\$ 4,129,530.78	\$ 5,874,205.74	\$ (430,281.92)	\$ (20,131,067.30)
Jul-22	\$ (20,131,067.30)	\$ 5,105,845.04	\$ 374,807.96	\$ 95,197.52	\$ 4,070,483.57	\$ 4,540,489.05	\$ 565,355.99	\$ (19,565,711.31)
Aug-22	\$ (19,565,711.31)	\$ 5,270,215.45	\$ 43,178.53	\$ 111,949.18	\$ 3,948,827.24	\$ 4,103,954.95	\$ 1,166,260.50	\$ (18,399,450.81)
Sep-22	\$ (18,399,450.81)	\$ 5,167,530.84	\$ 1,873,893.83	\$ 247,593.22	\$ 3,826,502.82	\$ 5,947,989.87	\$ (780,459.03)	\$ (19,179,909.84)
Oct-22	\$ (19,179,909.84)	\$ 5,219,596.63	\$ 7,721,694.58	\$ 82,705.75	\$ 4,043,716.66	\$ 11,848,116.99	\$ (6,628,520.36)	\$ (25,808,430.20)
Nov-22	\$ (25,808,430.20)	\$ 4,989,523.27	\$ 1,321,519.93	\$ 134,116.60	\$ 3,965,332.65	\$ 5,420,969.18	\$ (431,445.91)	\$ (26,239,876.11)
Dec-22	\$ (26,239,876.11)	\$ 5,670,891.44	\$ 887,492.23	\$ 67,571.96	\$ 4,026,937.79	\$ 4,982,001.98	\$ 688,889.46	\$ (25,550,986.65)
Jan-23	\$ (25,550,986.65)	\$ 7,644,506.55	\$ 5,444,780.07	\$ 46,292.05	\$ 4,049,463.96	\$ 9,540,536.08	\$ (1,896,029.53)	\$ (27,447,016.18)
Feb-23	\$ (27,447,016.18)	\$ 7,979,653.59	\$ 9,498,470.16	\$ 622,240.30	\$ 3,901,358.46	\$ 14,022,068.92	\$ (6,042,415.33)	\$ (33,489,431.51)
Mar-23	\$ (33,489,431.51)	\$ 9,967,383.75	\$ 129,024.34	\$ 70,518.40	\$ 4,107,224.84	\$ 4,306,767.58	\$ 5,660,616.17	\$ (27,828,815.34)
Apr-23	\$ (27,828,815.34)	\$ 8,968,536.40	\$ 2,968,348.34	\$ 72,675.13	\$ 4,101,463.86	\$ 7,142,487.33	\$ 1,826,049.07	\$ (26,002,766.27)
May-23	\$ (26,002,766.27)	\$ 7,760,721.57	\$ 82,178.55	\$ 96,777.58	\$ 4,103,660.24	\$ 4,282,616.37	\$ 3,478,105.20	\$ (22,524,661.07)
Jun-23	\$ (22,524,661.07)	\$ 9,624,255.07	\$ 9,505,424.53	\$ 306,878.34	\$ 4,152,154.52	\$ 13,964,457.39	\$ (4,340,202.32)	\$ (26,864,863.39)
Jul-23	\$ (26,864,863.39)	\$ 8,480,954.80	\$ 2,978,710.93	\$ 80,626.63	\$ 4,057,554.16	\$ 7,116,891.72	\$ 1,364,063.08	\$ (25,500,800.31)
Aug-23	\$ (25,500,800.31)	\$ 8,598,356.19	\$389,124.01	\$ 64,957.23	\$ 4,110,281.54	\$ 4,564,362.78	\$ 4,033,993.41	\$ (21,466,806.90)
Sep-23	\$ (21,466,806.90)	\$ 9,174,199.26	\$1,209,408.15	\$ 47,133.15	\$ 3,993,911.45	\$ 5,250,452.75	\$ 3,923,746.51	\$ (17,543,060.39)
Oct-23	\$ (17,543,060.39)	\$ 9,259,397.30	\$9,190,458.33	\$ 299,162.84	\$ 4,003,044.91	\$ 13,492,666.08	\$ (4,233,268.78)	\$ (21,776,329.17)
Nov-23	\$ (21,776,329.17)	\$ 9,395,682.95	\$48,490.64	\$ 64,372.77	\$ 3,964,270.02	\$ 4,077,133.43	\$ 5,318,549.52	\$ (16,457,779.65)
Dec-23	\$ (16,457,779.65)	\$ 9,220,562.68	(\$2,053,883.15)	\$ 203,437.08	\$ 3,898,457.23	\$ 2,048,011.16	\$ 7,172,551.52	\$ (9,285,228.13)
Jan-24	\$ (9,285,228.13)	\$ 9,244,108.28	\$83,635.37	\$ 218,998.85	\$ 4,066,616.04	\$ 4,369,250.26	\$ 4,874,858.02	\$ (4,410,370.11)
Feb-24	\$ (4,410,370.11)	\$ 9,333,255.71	\$1,450,069.43	\$ 47,914.38	\$ 4,090,220.81	\$ 5,588,204.62	\$ 3,745,051.09	\$ (665,319.02)
Mar-24	\$ (665,319.02)	\$ 9,222,723.78	\$4,685,106.16	\$ 78,724.11	\$ 4,070,015.32	\$ 8,833,845.59	\$ 388,878.19	\$ (276,440.83)
Apr-24	\$ (276,440.83)	\$ 9,304,642.33	\$777,554.50	\$ 222,919.12	\$ 4,115,346.66	\$ 5,115,820.28	\$ 4,188,822.05	\$ 3,912,381.22
May-24	\$ 3,912,381.22	\$ 9,333,854.97	\$ 296,426.75	\$ 69,326.18	\$ 4,097,548.07	\$ 4,463,301.00	\$ 4,870,553.97	\$ 8,782,935.19
Jun-24	\$ 8,782,935.19	\$ 9,325,738.33	\$258,082.52	\$ 104,243.63	\$ 4,038,662.99	\$ 4,400,989.14	\$ 4,924,749.19	\$ 13,707,684.38
Jul-24	\$ 13,707,684.38	\$ 9,244,432.87	\$5,496,675.28	\$ 61,116.63	\$ 3,943,791.34	\$ 9,501,583.25	\$ (257,150.38)	\$ 13,450,534.00
Aug-24	\$ 13,450,534.00	\$ 8,897,865.16	\$0.00	\$ 78,388.63	\$ 4,515,133.60	\$ 4,593,522.23	\$ 4,304,342.93	\$ 17,754,876.93
Sep-24	\$ 17,754,876.93	\$ 7,688,981.44	\$465,677.10	\$ 280,803.41	\$ 6,997,218.95	\$ 7,743,699.46	\$ (54,718.02)	\$ 17,700,158.91



**Oklahoma Corporation Commission  
Public Utility Division  
September 2024  
OUSF Applications Approved/Distributed**

<b>Cause No.</b>	<b>Date Order Approved</b>	<b>Lump Sum</b>	<b>Monthly Recurring Charges</b>	<b>Payment Dates</b>
2024000082	8/12/2024	\$3,371,392.46	N/A	9/18/2024
2024000079	8/15/2024	\$2,592.00	\$324.00	9/18/2024
2024000084	9/4/2024	\$226,989.02	N/A	9/18/2024
<b>September 2024 Disbursement</b>		<b>\$3,600,973.48</b>		