



February 10, 2017

Oklahoma Corporation Commission
P.O. Box 52000
Oklahoma City, OK 73105

Attn: Fairo Michell, Chief of Water and Energy, Public Utility Division

RE: Notice of Intent to Construct

In order to comply with the requirements of Section 2 of the Oklahoma Senate Bill 808 ("OK Siting Laws"), which was approved by the legislature and signed by the Governor, and in advance of certain rules that are to be promulgated by the Oklahoma Corporation Commission ("Commission") pursuant to the passage of SB 808, Infinity Renewables, LLC, on behalf of King Plains Wind Project, LLC hereby informs the Commission of its intent to construct the King Plains Wind Project (the "Project") located in Garfield and Noble Counties, Oklahoma.

The project has been under active development for several years. The most recent FAA form 7460-1 filing was made on January 7, 2017. A summary of January 7, 2017 FAA form 7460-1 filings for each wind turbine tower location within the Project boundary is attached as Exhibit A. Exhibit B to this letter presents a diagram showing the real estate analyzed and included in statutory setback compliance. As of the date of this notice and based on publicly available data, Company attests that the Project design complies with the setbacks required by the OK Siting Laws.

In accordance with the OK Siting Laws, Infinity Renewables, LLC also confirms it is submitting a notice of intent to construction to the Board of the Garfield County Commission, the Board of the Noble County Commission and the City of Enid in the form attached hereto as Exhibit C.

Please let me know if there are any questions regarding this filing.

Sincerely,

A handwritten signature in blue ink, appearing to read "Casey Willis", is written over a faint, larger signature.

Casey Willis
Senior Project Manager

CC: Brandy Wreath, Director, Public Utility Division
Natasha Scott, Deputy General Counsel for Public Utilities, General Counsel's Office

Exhibit A



My Off Airport Cases in 'King Plains' folder

Please refer to the assigned ASN on all inquiries to the FAA

All Cases
Show All Cases (3081)

Filter by Case Status
Draft (0) | Accepted (0) | Work in Progress (329)
Interim (171) | Determined (1219) | Circularized (0) | Terminated (1533)

Cases Requiring Action
Waiting (3) | 7460-2 Required (1027) | Add Letter (0)
Cases Due to Expire (0)

Records 1 to 100 of 100

Page 1 of 1

View Folder

Create Folder

Manage Folders

Transfer Cases

Transfer Cases - Desk Reference Guide V_2016.1.0

ASN	Folder Name	Project Name	Structure Name	Status	Date Accepted	Date Determined	7460-2 Received	City	State
2017-WTW-55-OE	King Plains	KING -000398382-17	01	Work In Progress	01/09/2017			Garber	OK
2017-WTW-56-OE	King Plains	KING -000398382-17	02	Work In Progress	01/09/2017			Garber	OK
2017-WTW-57-OE	King Plains	KING -000398382-17	03	Work In Progress	01/09/2017			Garber	OK
2017-WTW-58-OE	King Plains	KING -000398382-17	04	Work In Progress	01/09/2017			Garber	OK
2017-WTW-59-OE	King Plains	KING -000398382-17	05	Work In Progress	01/09/2017			Garber	OK
2017-WTW-60-OE	King Plains	KING -000398382-17	06	Work In Progress	01/09/2017			Garber	OK
2017-WTW-61-OE	King Plains	KING -000398382-17	07	Work In Progress	01/09/2017			Garber	OK
2017-WTW-62-OE	King Plains	KING -000398382-17	08	Work In Progress	01/09/2017			Garber	OK
2017-WTW-63-OE	King Plains	KING -000398382-17	09	Work In Progress	01/09/2017			Garber	OK
2017-WTW-64-OE	King Plains	KING -000398382-17	10	Work In Progress	01/09/2017			Garber	OK
2017-WTW-65-OE	King Plains	KING -000398382-17	11	Work In Progress	01/09/2017			Garber	OK
2017-WTW-66-OE	King Plains	KING -000398382-17	12	Work In Progress	01/09/2017			Garber	OK
2017-WTW-67-OE	King Plains	KING -000398382-17	13	Work In Progress	01/09/2017			Garber	OK
2017-WTW-68-OE	King Plains	KING -000398382-17	14	Work In Progress	01/09/2017			Garber	OK
2017-WTW-69-OE	King Plains	KING -000398382-17	15	Work In Progress	01/09/2017			Garber	OK
2017-WTW-70-OE	King Plains	KING -000398382-17	16	Work In Progress	01/09/2017			Garber	OK
2017-WTW-71-OE	King Plains	KING -000398382-17	17	Work In Progress	01/09/2017			Garber	OK
2017-WTW-72-OE	King Plains	KING -000398382-17	18	Work In Progress	01/09/2017			Garber	OK
2017-WTW-73-OE	King Plains	KING -000398382-17	19	Work In Progress	01/09/2017			Garber	OK
2017-WTW-74-OE	King Plains	KING -000398382-17	20	Work In Progress	01/09/2017			Garber	OK
2017-WTW-75-OE	King Plains	KING -000398382-17	21	Work In Progress	01/09/2017			Garber	OK
2017-WTW-76-OE	King Plains	KING -000398382-17	22	Work In Progress	01/09/2017			Garber	OK
2017-WTW-77-OE	King Plains	KING -000398382-17	23	Work In Progress	01/09/2017			Garber	OK
2017-WTW-78-OE	King Plains	KING -000398382-17	24	Work In Progress	01/09/2017			Garber	OK
2017-WTW-79-OE	King Plains	KING -000398382-17	25	Work In Progress	01/09/2017			Garber	OK
2017-WTW-80-OE	King Plains	KING -000398382-17	26	Work In Progress	01/09/2017			Garber	OK
2017-WTW-81-OE	King Plains	KING -000398382-17	27	Work In Progress	01/09/2017			Garber	OK
2017-WTW-82-OE	King Plains	KING -000398382-17	28	Work In Progress	01/09/2017			Garber	OK
2017-WTW-83-OE	King Plains	KING -000398382-17	29	Work In Progress	01/09/2017			Garber	OK
2017-WTW-84-OE	King Plains	KING -000398382-17	30	Work In Progress	01/09/2017			Garber	OK
2017-WTW-85-OE	King Plains	KING -000398382-17	31	Work In Progress	01/09/2017			Garber	OK
2017-WTW-86-OE	King Plains	KING -000398382-17	32	Work In Progress	01/09/2017			Garber	OK

<input type="checkbox"/>	2017-WTW-132-OE	King Plains	KING -000398382-17	76	Work In Progress	01/09/2017	Garber	OK
<input type="checkbox"/>	2017-WTW-133-OE	King Plains	KING -000398382-17	79	Work In Progress	01/09/2017	Garber	OK
<input type="checkbox"/>	2017-WTW-134-OE	King Plains	KING -000398382-17	80	Work In Progress	01/09/2017	Garber	OK
<input type="checkbox"/>	2017-WTW-135-OE	King Plains	KING -000398382-17	81	Work In Progress	01/09/2017	Garber	OK
<input type="checkbox"/>	2017-WTW-136-OE	King Plains	KING -000398382-17	82	Work In Progress	01/09/2017	Garber	OK
<input type="checkbox"/>	2017-WTW-137-OE	King Plains	KING -000398382-17	83	Work In Progress	01/09/2017	Garber	OK
<input type="checkbox"/>	2017-WTW-138-OE	King Plains	KING -000398382-17	84	Work In Progress	01/09/2017	Garber	OK
<input type="checkbox"/>	2017-WTW-139-OE	King Plains	KING -000398382-17	85	Work In Progress	01/09/2017	Garber	OK
<input type="checkbox"/>	2017-WTW-140-OE	King Plains	KING -000398382-17	86	Work In Progress	01/09/2017	Garber	OK
<input type="checkbox"/>	2017-WTW-141-OE	King Plains	KING -000398382-17	87	Work In Progress	01/09/2017	Garber	OK
<input type="checkbox"/>	2017-WTW-142-OE	King Plains	KING -000398382-17	88	Work In Progress	01/09/2017	Garber	OK
<input type="checkbox"/>	2017-WTW-143-OE	King Plains	KING -000398382-17	89	Work In Progress	01/09/2017	Garber	OK
<input type="checkbox"/>	2017-WTW-144-OE	King Plains	KING -000398382-17	90	Work In Progress	01/09/2017	Garber	OK
<input type="checkbox"/>	2017-WTW-145-OE	King Plains	KING -000398382-17	91	Work In Progress	01/09/2017	Garber	OK
<input type="checkbox"/>	2017-WTW-146-OE	King Plains	KING -000398382-17	92	Work In Progress	01/09/2017	Garber	OK
<input type="checkbox"/>	2017-WTW-147-OE	King Plains	KING -000398382-17	93	Work In Progress	01/09/2017	Garber	OK
<input type="checkbox"/>	2017-WTW-148-OE	King Plains	KING -000398382-17	94	Work In Progress	01/09/2017	Garber	OK
<input type="checkbox"/>	2017-WTW-149-OE	King Plains	KING -000398382-17	95	Work In Progress	01/09/2017	Garber	OK
<input type="checkbox"/>	2017-WTW-150-OE	King Plains	KING -000398382-17	96	Work In Progress	01/09/2017	Garber	OK
<input type="checkbox"/>	2017-WTW-151-OE	King Plains	KING -000398382-17	97	Work In Progress	01/09/2017	Garber	OK
<input type="checkbox"/>	2017-WTW-152-OE	King Plains	KING -000398382-17	98	Work In Progress	01/09/2017	Garber	OK
<input type="checkbox"/>	2017-WTW-153-OE	King Plains	KING -000398382-17	99	Work In Progress	01/09/2017	Garber	OK
<input type="checkbox"/>	2017-WTW-154-OE	King Plains	KING -000398382-17	100	Work In Progress	01/09/2017	Garber	OK

Move To

Rows per Page:

Records 1 to 100 of 100

Page: 1

Page 1 of 1

Draft: Cases that have been saved by the user but have not been submitted to the FAA.

Waiting: Wind Turbine/Met Tower cases that have not been submitted to the FAA and are waiting for an action from the user, either to verify the map or attach specific documents

Accepted: Cases that have been submitted to the FAA.

Add Letter: Cases that have been reviewed by the FAA and require additional information from the user.

Work In Progress: Cases that are being evaluated by the FAA.

Interim: Cases that have been reviewed by the FAA and require resolution from the user.

Determined: Cases that have a completed aeronautical study and an FAA determination.

Terminated: Cases that are no longer valid.

Please allow the FAA a minimum of 45 days to complete a study.

Case Transfer:

- Use the check box(es) to select the case(s) you want to transfer.
- Select the "Transfer Cases button" to open the "Manage Transfer Cases" screen.

Note: Drafts and cases in Add and Terminated status can not be transferred.

[Click here to contact the appropriate representative.](#)

Exhibit B

Legend

Project Boundary



Project Location



Reference

NAD 1983 UTM Zone 14N



CONFIDENTIAL

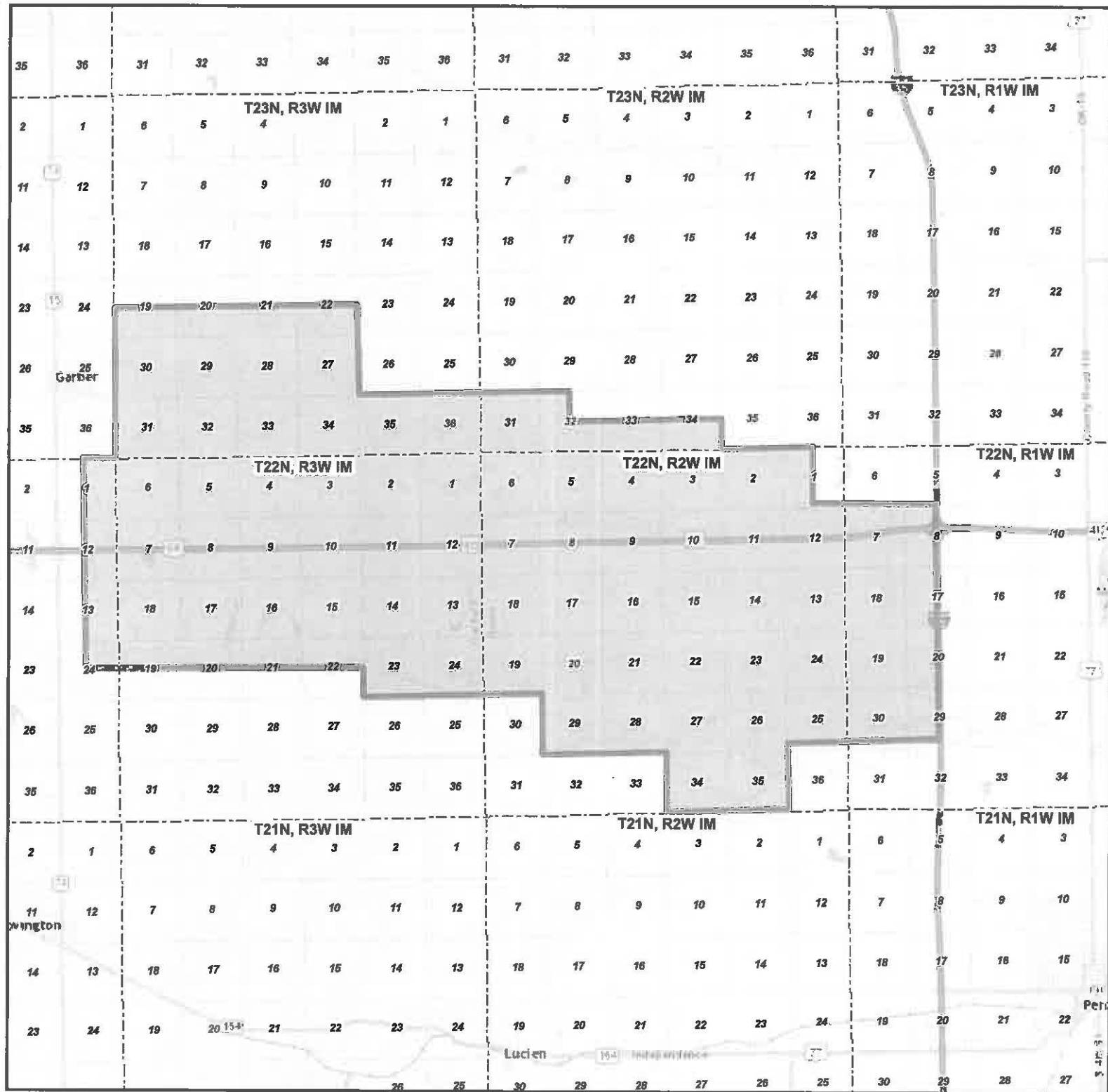

Exhibit C