

# Oklahoma Press Service

3601 North Lincoln Blvd.  
Oklahoma City, OK 73105-  
Voice (405) 499-0020 Fax (405) 499-0048

Wednesday, June 08, 2016 11:00 AM

Page 1

## Proof of Publication Order Number 16-05-58

I, Cindy Shea, of lawful age, being duly sworn upon oath, deposes and says: That I am the Authorized Agent of OK-PERRY DAILY JOURNAL, a Daily newspaper printed and published in the city of PERRY, county of Noble, and state of Oklahoma, and that the advertisement referred to, a true and printed copy of which is here unto attached, was published in said OK-PERRY DAILY JOURNAL in consecutive issues on the following dates-to-wit:

Insertion: 05/26/2016  
Insertion: 06/03/2016

That said newspaper has been published continuously and uninterruptedly in said county during a period of one-hundred and four consecutive weeks prior to the publication of the attached notice or advertisement; that it has been admitted to the United States mail as second-class mail matter; that it has a general paid circulation, and publishes news of general interest, and otherwise conforms with all of the statutes of the Oklahoma governing legal publications.

PUBLICATION FEE \$2,054.86



(Editor, Publisher or Authorized Agent)

SUBSCRIBED and sworn to me this  
8 day of June 2016.

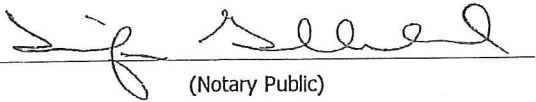

(Notary Public)





**NOTICE OF INTENT TO CONSTRUCT**

In order to comply with the requirements of Section 2 of the Oklahoma Senate Bill 808 ("OK Siting Laws"), which was approved by the legislature and signed by the Governor, and in advance of certain rules that are to be promulgated by the Oklahoma Corporation Commission ("Commission") pursuant to the passage of SB 808, Infinity Renewables, LLC, on behalf of Armadillo Flats Wind Project, LLC hereby informs the Commission of its intent to construct the Armadillo Flats Wind Project (the "Project") located in Garfield County, Oklahoma.

The project has been under active development for several years. The most recent FAA form 7460-1 filing was made on December 21, 2015. A summary of the December 21, 2015 FAA form 7460-1 filings for each wind turbine tower location within the Project boundary is attached as Exhibit A. Exhibit B to this letter presents a diagram showing the real estate analyzed and included in statutory setback compliance. As of the date of this notice and based on publicly available data, Company attests that the Project design complies with the setbacks required by the OK Siting Laws.

In accordance with the OK Siting Laws, Infinity Renewables, LLC also confirms it is submitting a notice of intent to construction to the Board of the Garfield County Commission, the Board of the Noble County Commission and the City of Enid in the form attached hereto as Exhibit C.

Please let me know if there are any questions regarding this filing.

Sincerely,  
Casey Willis  
Senior Project Manager

CC: Brandy Wreath, Director, Public Utility Division  
Nalasha Scott, Deputy General Counsel for Public Utilities, General Counsel's Office

1	Determined	2015-WTW-13286-OE	Covington, OK	36° 20' 58.20" N	97° 41' 26.91" W
2	Determined	2015-WTW-13287-OE	Covington, OK	36° 21' 0.32" N	97° 41' 10.51" W
3	Determined	2015-WTW-13288-OE	Covington, OK	36° 20' 55.15" N	97° 40' 53.98" W
4	Determined	2015-WTW-13289-OE	Covington, OK	36° 20' 56.89" N	97° 40' 37.81" W
5	Determined	2015-WTW-13290-OE	Covington, OK	36° 20' 54.86" N	97° 40' 11.27" W
6	Determined	2015-WTW-13291-OE	Covington, OK	36° 20' 53.92" N	97° 39' 53.92" W
7	Determined	2015-WTW-13292-OE	Covington, OK	36° 20' 54.62" N	97° 39' 38.39" W
8	Determined	2015-WTW-13293-OE	Covington, OK	36° 20' 56.93" N	97° 39' 22.37" W
9	Determined	2015-WTW-13294-OE	Covington, OK	36° 20' 56.25" N	97° 39' 6.55" W
10	Determined	2015-WTW-13295-OE	Covington, OK	36° 20' 53.9" N	97° 38' 49.99" W
11	Determined	2015-WTW-13296-OE	Covington, OK	36° 20' 53.02" N	97° 38' 33.57" W
12	Determined	2015-WTW-13297-OE	Covington, OK	36° 20' 55.94" N	97° 38' 16.92" W
13	Determined	2015-WTW-13298-OE	Covington, OK	36° 20' 58.75" N	97° 38' 1.66" W
14	Determined	2015-WTW-13299-OE	Covington, OK	36° 21' 4.54" N	97° 37' 46.03" W
15	Determined	2015-WTW-13300-OE	Covington, OK	36° 21' 28.91" N	97° 37' 28.28" W
16	Determined	2015-WTW-13301-OE	Covington, OK	36° 21' 27.76" N	97° 37' 12.40" W
17	Determined	2015-WTW-13302-OE	Covington, OK	36° 21' 23.43" N	97° 36' 46.37" W
18	Determined	2015-WTW-13303-OE	Covington, OK	36° 20' 6.64" N	97° 40' 23.00" W
19	Determined	2015-WTW-13304-OE	Covington, OK	36° 20' 7.55" N	97° 40' 4.55" W
20	Determined	2015-WTW-13305-OE	Covington, OK	36° 20' 12.98" N	97° 39' 38.49" W
21	Determined	2015-WTW-13306-OE	Covington, OK	36° 20' 13.92" N	97° 39' 23.11" W
22	Determined	2015-WTW-13307-OE	Covington, OK	36° 20' 9.99" N	97° 39' 5.04" W
23	Determined	2015-WTW-13308-OE	Covington, OK	36° 20' 8.81" N	97° 38' 48.16" W
24	Determined	2015-WTW-13309-OE	Covington, OK	36° 20' 10.36" N	97° 38' 32.16" W
25	Determined	2015-WTW-13310-OE	Covington, OK	36° 20' 15.78" N	97° 38' 16.39" W
26	Determined	2015-WTW-13311-OE	Covington, OK	36° 20' 15.72" N	97° 38' 0.41" W
27	Determined	2015-WTW-13312-OE	Covington, OK	36° 20' 15.39" N	97° 37' 42.44" W
28	Determined	2015-WTW-13313-OE	Covington, OK	36° 20' 28.51" N	97° 37' 26.38" W
29	Determined	2015-WTW-13314-OE	Covington, OK	36° 20' 29.30" N	97° 37' 9.01" W
30	Determined	2015-WTW-13315-OE	Covington, OK	36° 20' 39.44" N	97° 36' 53.77" W
31	Determined	2015-WTW-13316-OE	Covington, OK	36° 20' 40.01" N	97° 36' 38.24" W
32	Determined	2015-WTW-13317-OE	Covington, OK	36° 19' 16.45" N	97° 39' 8.58" W
33	Determined	2015-WTW-13318-OE	Covington, OK	36° 19' 16.51" N	97° 38' 51.52" W
34	Determined	2015-WTW-13319-OE	Covington, OK	36° 19' 14.70" N	97° 38' 34.20" W
35	Determined	2015-WTW-13320-OE	Covington, OK	36° 19' 16.26" N	97° 38' 18.20" W
36	Determined	2015-WTW-13321-OE	Covington, OK	36° 19' 16.06" N	97° 38' 2.53" W
37	Determined	2015-WTW-13322-OE	Covington, OK	36° 19' 26.43" N	97° 37' 44.37" W
38	Determined	2015-WTW-13323-OE	Covington, OK	36° 19' 27.12" N	97° 37' 28.54" W
39	Determined	2015-WTW-13324-OE	Covington, OK	36° 19' 37.44" N	97° 37' 6.70" W
40	Determined	2015-WTW-13325-OE	Covington, OK	36° 19' 37.75" N	97° 36' 51.02" W
41	Determined	2015-WTW-13326-OE	Covington, OK	36° 19' 39.80" N	97° 36' 35.01" W
42	Determined	2015-WTW-13327-OE	Covington, OK	36° 20' 2.53" N	97° 36' 8.70" W
43	Determined	2015-WTW-13328-OE	Covington, OK	36° 20' 9.82" N	97° 35' 52.39" W
44	Determined	2015-WTW-13329-OE	Covington, OK	36° 20' 10.18" N	97° 35' 37.20" W
45	Determined	2015-WTW-13330-OE	Covington, OK	36° 20' 9.86" N	97° 35' 21.85" W
46	Determined	2015-WTW-13331-OE	Covington, OK	36° 20' 14.81" N	97° 34' 28.53" W
47	Determined	2015-WTW-13332-OE	Covington, OK	36° 20' 18.55" N	97° 34' 16.31" W
48	Determined	2015-WTW-13333-OE	Covington, OK	36° 18' 55.07" N	97° 36' 41.26" W
49	Determined	2015-WTW-13334-OE	Covington, OK	36° 18' 50.07" N	97° 36' 25.50" W
50	Determined	2015-WTW-13335-OE	Covington, OK	36° 18' 50.63" N	97° 36' 9.96" W
51	Determined	2015-WTW-13336-OE	Covington, OK	36° 19' 0.91" N	97° 35' 52.96" W
52	Determined	2015-WTW-13337-OE	Covington, OK	36° 19' 24.08" N	97° 35' 35.05" W
53	Determined	2015-WTW-13338-OE	Covington, OK	36° 19' 24.02" N	97° 35' 19.04" W
54	Determined	2015-WTW-13339-OE	Covington, OK	36° 19' 25.31" N	97° 35' 3.51" W
55	Determined	2015-WTW-13340-OE	Covington, OK	36° 19' 27.52" N	97° 34' 47.95" W
56	Determined	2015-WTW-13341-OE	Covington, OK	36° 19' 22.25" N	97° 34' 30.72" W
57	Determined	2015-WTW-13342-OE	Covington, OK	36° 19' 39.31" N	97° 33' 59.67" W
58	Determined	2015-WTW-13343-OE	Covington, OK	36° 19' 37.90" N	97° 33' 44.02" W
59	Determined	2015-WTW-13344-OE	Covington, OK	36° 19' 42.21" N	97° 33' 21.07" W
60	Determined	2015-WTW-13345-OE	Covington, OK	36° 20' 2.45" N	97° 33' 6.80" W
61	Determined	2015-WTW-13346-OE	Covington, OK	36° 20' 3.84" N	97° 32' 51.41" W
62	Determined	2015-WTW-13347-OE	Covington, OK	36° 20' 4.11" N	97° 32' 23.37" W
63	Determined	2015-WTW-13348-OE	Covington, OK	36° 20' 4.60" N	97° 32' 3.17" W
64	Determined	2015-WTW-13349-OE	Covington, OK	36° 20' 32.42" N	97° 31' 45.62" W
65	Determined	2015-WTW-13350-OE	Covington, OK	36° 20' 32.57" N	97° 31' 27.98" W
66	Determined	2015-WTW-13351-OE	Covington, OK	36° 20' 32.26" N	97° 31' 12.77" W

67	Determined	2015-WTW-13352-OE	Covington, OK	36° 20' 29.75" N	97° 30' 57.14" W
68	Determined	2015-WTW-13353-OE	Covington, OK	36° 20' 39.79" N	97° 30' 40.67" W
69	Determined	2015-WTW-13354-OE	Covington, OK	36° 20' 41.30" N	97° 30' 24.67" W
70	Determined	2015-WTW-13355-OE	Covington, OK	36° 20' 43.90" N	97° 30' 8.65" W
71	Determined	2015-WTW-13356-OE	Covington, OK	36° 20' 43.95" N	97° 29' 53.27" W
72	Determined	2015-WTW-13357-OE	Covington, OK	36° 20' 44.00" N	97° 29' 37.75" W
73	Determined	2015-WTW-13358-OE	Covington, OK	36° 20' 54.76" N	97° 29' 21.26" W
74	Determined	2015-WTW-13359-OE	Covington, OK	36° 18' 44.1" N	97° 34' 11.55" W
75	Determined	2015-WTW-13360-OE	Covington, OK	36° 18' 34.23" N	97° 34' 2.06" W
76	Determined	2015-WTW-13361-OE	Covington, OK	36° 18' 33.31" N	97° 33' 46.11" W
77	Determined	2015-WTW-13362-OE	Covington, OK	36° 18' 33.97" N	97° 33' 30.74" W
78	Determined	2015-WTW-13363-OE	Covington, OK	36° 18' 34.16" N	97° 33' 15.52" W
79	Determined	2015-WTW-13364-OE	Covington, OK	36° 18' 44.77" N	97° 32' 56.04" W
80	Determined	2015-WTW-13365-OE	Covington, OK	36° 18' 44.46" N	97° 32' 40.38" W
81	Determined	2015-WTW-13366-OE	Covington, OK	36° 18' 44.37" N	97° 32' 20.20" W
82	Determined	2015-WTW-13367-OE	Covington, OK	36° 17' 42.16" N	97° 36' 40.36" W
83	Determined	2015-WTW-13368-OE	Covington, OK	36° 17' 50.68" N	97° 36' 21.77" W
84	Determined	2015-WTW-13369-OE	Covington, OK	36° 17' 52.09" N	97° 36' 7.50" W
85	Determined	2015-WTW-13370-OE	Covington, OK	36° 17' 51.54" N	97° 35' 51.32" W
86	Determined	2015-WTW-13371-OE	Covington, OK	36° 17' 52.31" N	97° 35' 34.82" W
87	Determined	2015-WTW-13372-OE	Covington, OK	36° 17' 51.19" N	97° 34' 9.40" W
88	Determined	2015-WTW-13373-OE	Covington, OK	36° 17' 51.12" N	97° 33' 54.01" W
89	Determined	2015-WTW-13374-OE	Covington, OK	36° 17' 50.71" N	97° 33' 38.90" W
90	Determined	2015-WTW-13375-OE	Covington, OK	36° 17' 51.21" N	97° 33' 23.21" W
91	Determined	2015-WTW-13376-OE	Covington, OK	36° 17' 55.63" N	97° 33' 8.31" W
92	Determined	2015-WTW-13377-OE	Covington, OK	36° 18' 5.25" N	97° 32' 50.31" W
93	Determined	2015-WTW-13378-OE	Covington, OK	36° 18' 5.69" N	97° 32' 33.68" W
94	Determined	2015-WTW-13379-OE	Covington, OK	36° 18' 2.26" N	97° 31' 31.65" W
95	Determined	2015-WTW-13380-OE	Covington, OK	36° 18' 0.32" N	97° 31' 13.55" W
96	Determined	2015-WTW-13381-OE	Covington, OK	36° 16' 47.46" N	97° 36' 6.41" W
97	Determined	2015-WTW-13382-OE	Covington, OK	36° 16' 47.27" N	97° 35' 50.89" W
98	Determined	2015-WTW-13383-OE	Covington, OK	36° 16' 49.36" N	97° 35' 35.83" W
99	Determined	2015-WTW-13384-OE	Covington, OK	36° 16' 49.60" N	97° 35' 21.07" W
100	Determined	2015-WTW-13385-OE	Covington, OK	36° 17' 4.41" N	97° 34' 59.65" W
101	Determined	2015-WTW-13386-OE	Covington, OK	36° 17' 4.61" N	97° 34' 45.46" W
102	Determined	2015-WTW-13387-OE	Covington, OK	36° 17' 6.08" N	97° 34' 29.92" W
103	Determined	2015-WTW-13388-OE	Covington, OK	36° 17' 7.27" N	97° 34' 14.40" W
104	Determined	2015-WTW-13389-OE	Covington, OK	36° 17' 8.31" N	97° 33' 58.69" W
105	Determined	2015-WTW-13390-OE	Covington, OK	36° 17' 7.97" N	97° 33' 42.82" W
106	Determined	2015-WTW-13391-OE	Covington, OK	36° 17' 1.79" N	97° 33' 25.73" W
107	Determined	2015-WTW-13392-OE	Covington, OK	36° 17' 1.45" N	97° 33' 10.42" W
108	Determined	2015-WTW-13393-OE	Covington, OK	36° 16' 59.43" N	97° 32' 54.77" W
109	Determined	2015-WTW-13394-OE	Covington, OK	36° 16' 59.54" N	97° 32' 36.69" W
110	Determined	2015-WTW-13395-OE	Covington, OK	36° 17' 6.79" N	97° 32' 16.53" W
111	Determined	2015-WTW-13396-OE	Covington, OK	36° 17' 7.07" N	97° 32' 3.40" W
112	Determined	2015-WTW-13397-OE	Covington, OK	36° 17' 5.63" N	97° 31' 46.42" W
113	Determined	2015-WTW-13398-OE	Covington, OK	36° 17' 5.75" N	97° 31' 31.46" W
114	Determined	2015-WTW-13399-OE	Covington, OK	36° 17' 0.78" N	97° 31' 15.93" W
115	Determined	2015-WTW-13400-OE	Covington, OK	36° 17' 1.01" N	97° 30' 58.89" W
116	Determined	2015-WTW-13401-OE	Covington, OK	36° 16' 10.11" N	97° 33' 26.24" W
117	Determined	2015-WTW-13402-OE	Covington, OK	35° 16' 10.68" N	97° 33' 9.14" W
118	Determined	2015-WTW-13403-OE	Covington, OK	36° 16' 10.29" N	97° 32' 52.78" W
119	Determined	2015-WTW-13404-OE	Covington, OK	36° 16' 15.27" N	97° 32' 35.63" W
120	Determined	2015-WTW-13405-OE	Covington, OK	36° 16' 21.67" N	97° 32' 9.90" W
121	Determined	2015-WTW-13406-OE	Covington, OK	36° 16' 19.34" N	97° 31' 51.93" W
122	Determined	2015-WTW-13407-OE	Covington, OK	36° 16' 19.66" N	97° 31' 31.06" W
123	Determined	2015-WTW-13408-OE	Covington, OK	36° 16' 14.05" N	97° 31' 12.44" W
124	Determined	2015-WTW-13409-OE	Covington, OK	36° 16' 14.35" N	97° 30' 50.15" W

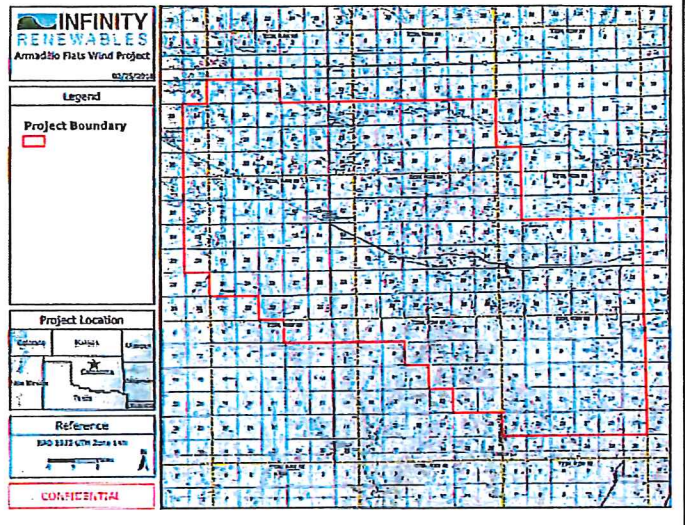



# Oklahoma Press Service

3601 North Lincoln Blvd.  
Oklahoma City, OK 73105-  
Voice (405) 499-0020 Fax (405) 499-0048

Wednesday, June 08, 2016 11:00 AM

Page 1

## Proof of Publication Order Number 16-05-58

I, Cindy Shea, of lawful age, being duly sworn upon oath, deposes and says: That I am the Authorized Agent of OK-PERRY DAILY JOURNAL, a Daily newspaper printed and published in the city of PERRY, county of Noble, and state of Oklahoma, and that the advertisement referred to, a true and printed copy of which is here unto attached, was published in said OK-PERRY DAILY JOURNAL in consecutive issues on the following dates-to-wit:

Insertion: 05/26/2016  
Insertion: 06/03/2016

That said newspaper has been published continuously and uninterruptedly in said county during a period of one-hundred and four consecutive weeks prior to the publication of the attached notice or advertisement; that it has been admitted to the United States mail as second-class mail matter; that it has a general paid circulation, and publishes news of general interest, and otherwise conforms with all of the statutes of the Oklahoma governing legal publications.

PUBLICATION FEE \$2,054.86

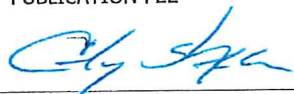

(Editor, Publisher or Authorized Agent)

SUBSCRIBED and sworn to me this  
8 day of June 2016.

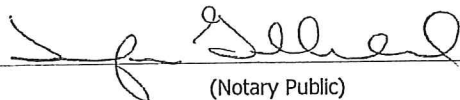
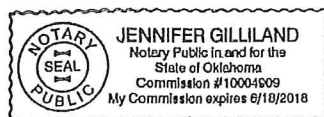
  
(Notary Public)



**NOTICE OF INTENT TO CONSTRUCT**

In order to comply with the requirements of Section 2 of the Oklahoma Senate Bill 808 ("OK Siting Laws"), which was approved by the legislature and signed by the Governor, and in advance of certain rules that are to be promulgated by the Oklahoma Corporation Commission ("Commission") pursuant to the passage of SB 808, Infinity Renewables, LLC, on behalf of Armadillo Flats Wind Project, LLC hereby informs the Commission of its intent to construct the Armadillo Flats Wind Project (the "Project") located in Garfield County, Oklahoma.

The project has been under active development for several years. The most recent FAA form 7460-1 filing was made on December 21, 2015. A summary of the December 21, 2015 FAA form 7460-1 filings for each wind turbine tower location within the Project boundary is attached as Exhibit A. Exhibit B to this letter presents a diagram showing the real estate analyzed and included in statutory setback compliance. As of the date of this notice and based on publicly available data, Company attests that the Project design complies with the setbacks required by the OK Siting Laws.

In accordance with the OK Siting Laws, Infinity Renewables, LLC also confirms it is submitting a notice of intent to construction to the Board of the Garfield County Commission, the Board of the Noble County Commission and the City of Enid in the form attached hereto as Exhibit C.

Please let me know if there are any questions regarding this filing.

Sincerely,  
Casey Willis  
Senior Project Manager

CC: Brandy Wreath, Director, Public Utility Division  
Natasha Scott, Deputy General Counsel for Public Utilities, General Counsel's Office

1	Determined	2015-WTW-13286-OE	Covington, OK	36° 20' 58.20" N	97° 41' 26.91" W
2	Determined	2015-WTW-13287-OE	Covington, OK	36° 21' 0.32" N	97° 41' 10.51" W
3	Determined	2015-WTW-13288-OE	Covington, OK	36° 20' 55.15" N	97° 40' 53.98" W
4	Determined	2015-WTW-13289-OE	Covington, OK	36° 20' 56.89" N	97° 40' 37.81" W
5	Determined	2015-WTW-13290-OE	Covington, OK	36° 20' 54.86" N	97° 40' 11.27" W
6	Determined	2015-WTW-13291-OE	Covington, OK	36° 20' 53.92" N	97° 39' 53.92" W
7	Determined	2015-WTW-13292-OE	Covington, OK	36° 20' 54.62" N	97° 39' 38.39" W
8	Determined	2015-WTW-13293-OE	Covington, OK	36° 20' 56.93" N	97° 39' 22.37" W
9	Determined	2015-WTW-13294-OE	Covington, OK	36° 20' 56.25" N	97° 39' 6.55" W
10	Determined	2015-WTW-13295-OE	Covington, OK	36° 20' 53.9" N	97° 38' 49.99" W
11	Determined	2015-WTW-13296-OE	Covington, OK	36° 20' 53.02" N	97° 38' 33.57" W
12	Determined	2015-WTW-13297-OE	Covington, OK	36° 20' 55.94" N	97° 38' 16.92" W
13	Determined	2015-WTW-13298-OE	Covington, OK	36° 20' 58.75" N	97° 38' 1.66" W
14	Determined	2015-WTW-13299-OE	Covington, OK	36° 21' 4.54" N	97° 37' 46.03" W
15	Determined	2015-WTW-13300-OE	Covington, OK	36° 21' 28.91" N	97° 37' 28.28" W
16	Determined	2015-WTW-11301-OE	Covington, OK	36° 21' 27.76" N	97° 37' 12.40" W
17	Determined	2015-WTW-13302-OE	Covington, OK	36° 21' 23.43" N	97° 36' 46.37" W
18	Determined	2015-WTW-13303-OE	Covington, OK	36° 20' 6.64" N	97° 40' 23.00" W
19	Determined	2015-WTW-11304-OE	Covington, OK	36° 20' 7.55" N	97° 40' 4.55" W
20	Determined	2015-WTW-13305-OE	Covington, OK	36° 20' 12.98" N	97° 39' 38.49" W
21	Determined	2015-WTW-13306-OE	Covington, OK	36° 20' 13.92" N	97° 39' 23.11" W
22	Determined	2015-WTW-13307-OE	Covington, OK	36° 20' 9.99" N	97° 39' 5.04" W
23	Determined	2015-WTW-13308-OE	Covington, OK	36° 20' 8.81" N	97° 38' 48.16" W
24	Determined	2015-WTW-13309-OE	Covington, OK	36° 20' 10.36" N	97° 38' 32.16" W
25	Determined	2015-WTW-13310-OE	Covington, OK	36° 20' 15.78" N	97° 38' 16.39" W
26	Determined	2015-WTW-13311-OE	Covington, OK	36° 20' 15.72" N	97° 38' 0.41" W
27	Determined	2015-WTW-13312-OE	Covington, OK	36° 20' 15.39" N	97° 37' 42.44" W
28	Determined	2015-WTW-13313-OE	Covington, OK	36° 20' 28.51" N	97° 37' 26.38" W
29	Determined	2015-WTW-13314-OE	Covington, OK	36° 20' 29.30" N	97° 37' 9.01" W
30	Determined	2015-WTW-13315-OE	Covington, OK	36° 20' 39.44" N	97° 36' 53.77" W
31	Determined	2015-WTW-13316-OE	Covington, OK	36° 20' 40.01" N	97° 36' 38.24" W
32	Determined	2015-WTW-13317-OE	Covington, OK	36° 19' 16.45" N	97° 39' 8.58" W
33	Determined	2015-WTW-13318-OE	Covington, OK	36° 19' 16.51" N	97° 38' 51.52" W
34	Determined	2015-WTW-13319-OE	Covington, OK	36° 19' 14.70" N	97° 38' 34.20" W
35	Determined	2015-WTW-13320-OE	Covington, OK	36° 19' 16.26" N	97° 38' 18.20" W
36	Determined	2015-WTW-13321-OE	Covington, OK	36° 19' 16.06" N	97° 38' 2.53" W
37	Determined	2015-WTW-13322-OE	Covington, OK	36° 19' 26.43" N	97° 37' 44.37" W
38	Determined	2015-WTW-13323-OE	Covington, OK	36° 19' 27.12" N	97° 37' 28.54" W
39	Determined	2015-WTW-13324-OE	Covington, OK	36° 19' 37.44" N	97° 37' 6.70" W
40	Determined	2015-WTW-13325-OE	Covington, OK	36° 19' 37.75" N	97° 36' 51.02" W
41	Determined	2015-WTW-13326-OE	Covington, OK	36° 19' 39.80" N	97° 36' 35.01" W
42	Determined	2015-WTW-13327-OE	Covington, OK	36° 20' 2.53" N	97° 36' 6.70" W
43	Determined	2015-WTW-13328-OE	Covington, OK	36° 20' 9.82" N	97° 35' 52.39" W
44	Determined	2015-WTW-13329-OE	Covington, OK	36° 20' 10.18" N	97° 35' 37.20" W
45	Determined	2015-WTW-13330-OE	Covington, OK	36° 20' 9.86" N	97° 35' 21.85" W
46	Determined	2015-WTW-13331-OE	Covington, OK	36° 20' 14.81" N	97° 34' 28.53" W
47	Determined	2015-WTW-13332-OE	Covington, OK	36° 20' 18.55" N	97° 34' 16.31" W
48	Determined	2015-WTW-13333-OE	Covington, OK	36° 18' 55.07" N	97° 36' 41.26" W
49	Determined	2015-WTW-13334-OE	Covington, OK	36° 18' 50.07" N	97° 36' 25.50" W
50	Determined	2015-WTW-13335-OE	Covington, OK	36° 18' 50.63" N	97° 36' 9.96" W
51	Determined	2015-WTW-13336-OE	Covington, OK	36° 19' 0.91" N	97° 35' 52.86" W
52	Determined	2015-WTW-13337-OE	Covington, OK	36° 19' 24.08" N	97° 35' 35.05" W
53	Determined	2015-WTW-13338-OE	Covington, OK	36° 19' 24.02" N	97° 35' 19.04" W
54	Determined	2015-WTW-13339-OE	Covington, OK	36° 19' 25.31" N	97° 35' 3.51" W
55	Determined	2015-WTW-13340-OE	Covington, OK	36° 19' 27.52" N	97° 34' 47.95" W
56	Determined	2015-WTW-13341-OE	Covington, OK	36° 19' 22.25" N	97° 34' 30.72" W
57	Determined	2015-WTW-13342-OE	Covington, OK	36° 19' 39.31" N	97° 33' 59.67" W
58	Determined	2015-WTW-13343-OE	Covington, OK	36° 19' 37.90" N	97° 33' 44.02" W
59	Determined	2015-WTW-13344-OE	Covington, OK	36° 19' 42.21" N	97° 33' 21.07" W
60	Determined	2015-WTW-13345-OE	Covington, OK	36° 20' 2.45" N	97° 33' 6.80" W
61	Determined	2015-WTW-13346-OE	Covington, OK	36° 20' 3.84" N	97° 32' 51.41" W
62	Determined	2015-WTW-13347-OE	Covington, OK	36° 20' 4.11" N	97° 32' 23.37" W
63	Determined	2015-WTW-13348-OE	Covington, OK	36° 20' 4.60" N	97° 32' 3.17" W
64	Determined	2015-WTW-13349-OE	Covington, OK	36° 20' 32.42" N	97° 31' 45.62" W
65	Determined	2015-WTW-13350-OE	Covington, OK	36° 20' 32.57" N	97° 31' 27.98" W
66	Determined	2015-WTW-13351-OE	Covington, OK	36° 20' 32.26" N	97° 31' 12.77" W

67	Determined	2015-WTW-13352-OE	Covington, OK	36° 20' 29.75" N	97° 30' 57.14" W
68	Determined	2015-WTW-13353-OE	Covington, OK	36° 20' 39.79" N	97° 30' 40.67" W
69	Determined	2015-WTW-13354-OE	Covington, OK	36° 20' 41.30" N	97° 30' 24.67" W
70	Determined	2015-WTW-13355-OE	Covington, OK	36° 20' 43.90" N	97° 30' 8.65" W
71	Determined	2015-WTW-13356-OE	Covington, OK	36° 20' 43.95" N	97° 29' 53.27" W
72	Determined	2015-WTW-13357-OE	Covington, OK	36° 20' 44.00" N	97° 29' 37.75" W
73	Determined	2015-WTW-13358-OE	Covington, OK	36° 20' 54.76" N	97° 29' 21.26" W
74	Determined	2015-WTW-13359-OE	Covington, OK	36° 18' 44.1" N	97° 34' 11.55" W
75	Determined	2015-WTW-13360-OE	Covington, OK	36° 18' 34.23" N	97° 34' 2.06" W
76	Determined	2015-WTW-13361-OE	Covington, OK	36° 18' 33.31" N	97° 34' 46.11" W
77	Determined	2015-WTW-13362-OE	Covington, OK	36° 18' 33.97" N	97° 33' 30.74" W
78	Determined	2015-WTW-13363-OE	Covington, OK	36° 18' 34.16" N	97° 33' 15.52" W
79	Determined	2015-WTW-13364-OE	Covington, OK	36° 18' 44.77" N	97° 32' 56.04" W
80	Determined	2015-WTW-13365-OE	Covington, OK	36° 18' 44.46" N	97° 32' 40.38" W
81	Determined	2015-WTW-13366-OE	Covington, OK	36° 18' 44.37" N	97° 36' 40.36" W
82	Determined	2015-WTW-13367-OE	Covington, OK	36° 17' 42.16" N	97° 36' 40.36" W
83	Determined	2015-WTW-13368-OE	Covington, OK	36° 17' 50.68" N	97° 36' 17.77" W
84	Determined	2015-WTW-13369-OE	Covington, OK	36° 17' 52.09" N	97° 36' 7.50" W
85	Determined	2015-WTW-13370-OE	Covington, OK	36° 17' 51.54" N	97° 35' 51.32" W
86	Determined	2015-WTW-13371-OE	Covington, OK	36° 17' 52.31" N	97° 35' 34.82" W
87	Determined	2015-WTW-13372-OE	Covington, OK	36° 17' 51.19" N	97° 34' 9.40" W
88	Determined	2015-WTW-13373-OE	Covington, OK	36° 17' 51.12" N	97° 33' 54.01" W
89	Determined	2015-WTW-13374-OE	Covington, OK	36° 17' 50.71" N	97° 33' 38.90" W
90	Determined	2015-WTW-13375-OE	Covington, OK	36° 17' 51.21" N	97° 33' 23.21" W
91	Determined	2015-WTW-13376-OE	Covington, OK	36° 17' 55.63" N	97° 33' 8.31" W
92	Determined	2015-WTW-13377-OE	Covington, OK	36° 18' 5.25" N	97° 32' 50.31" W
93	Determined	2015-WTW-13378-OE	Covington, OK	36° 18' 5.69" N	97° 32' 33.68" W
94	Determined	2015-WTW-13379-OE	Covington, OK	36° 18' 2.26" N	97° 31' 31.65" W
95	Determined	2015-WTW-13380-OE	Covington, OK	36° 18' 0.32" N	97° 31' 13.55" W
96	Determined	2015-WTW-13381-OE	Covington, OK	36° 18' 47.46" N	97° 36' 6.41" W
97	Determined	2015-WTW-13382-OE	Covington, OK	36° 16' 47.27" N	97° 35' 50.89" W
98	Determined	2015-WTW-13383-OE	Covington, OK	36° 16' 49.36" N	97° 35' 35.83" W
99	Determined	2015-WTW-13384-OE	Covington, OK	36° 16' 49.60" N	97° 35' 21.07" W
100	Determined	2015-WTW-13385-OE	Covington, OK	36° 17' 4.41" N	97° 34' 59.65" W
101	Determined	2015-WTW-13386-OE	Covington, OK	36° 17' 4.61" N	97° 34' 45.46" W
102	Determined	2015-WTW-13387-OE	Covington, OK	36° 17' 6.08" N	97° 34' 29.92" W
103	Determined	2015-WTW-13388-OE	Covington, OK	36° 17' 7.27" N	97° 34' 14.40" W
104	Determined	2015-WTW-13389-OE	Covington, OK	36° 17' 8.31" N	97° 33' 58.69" W
105	Determined	2015-WTW-13390-OE	Covington, OK	36° 17' 7.97" N	97° 33' 42.82" W
106	Determined	2015-WTW-13391-OE	Covington, OK	36° 17' 1.79" N	97° 33' 25.73" W
107	Determined	2015-WTW-13392-OE	Covington, OK	36° 17' 1.45" N	97° 33' 10.42" W
108	Determined	2015-WTW-13393-OE	Covington, OK	36° 16' 59.43" N	97° 32' 54.77" W
109	Determined	2015-WTW-13394-OE	Covington, OK	36° 16' 59.54" N	97° 32' 36.69" W
110	Determined	2015-WTW-13395-OE	Covington, OK	36° 17' 6.79" N	97° 32' 16.53" W
111	Determined	2015-WTW-13396-OE	Covington, OK	36° 17' 7.07" N	97° 32' 3.40" W
112	Determined	2015-WTW-13397-OE	Covington, OK	36° 17' 5.63" N	97° 31' 46.42" W
113	Determined	2015-WTW-13398-OE	Covington, OK	36° 17' 5.75" N	97° 31' 31.46" W
114	Determined	2015-WTW-13399-OE	Covington, OK	36° 17' 8.78" N	97° 31' 15.93" W
115	Determined	2015-WTW-13400-OE	Covington, OK	36° 17' 1.01" N	97° 30' 58.89" W
116	Determined	2015-WTW-13401-OE	Covington, OK	36° 17' 11.11" N	97° 30' 26.24" W
117	Determined	2015-WTW-13402-OE	Covington, OK	35° 16' 10.68" N	97° 33' 9.14" W
118	Determined	2015-WTW-13403-OE	Covington, OK	36° 16' 10.29" N	97° 32' 52.78" W
119	Determined	2015-WTW-13404-OE	Covington, OK	36° 16' 15.27" N	97° 32' 35.63" W
120	Determined	2015-WTW-13405-OE	Covington, OK	36° 16' 21.67" N	97° 32' 9.90" W
121	Determined	2015-WTW-13406-OE	Covington, OK	36° 16' 19.34" N	97° 31' 51.93" W
122	Determined	2015-WTW-13407-OE	Covington, OK	36° 16' 19.66" N	97° 31' 31.06" W
123	Determined	2015-WTW-13408-OE	Covington, OK	36° 16' 14.05" N	97° 31' 12.44" W
124	Determined	2015-WTW-13409-OE	Covington, OK	36° 16' 14.35" N	97° 30' 50.15" W

**INFINITY RENEWABLES**  
Armadillo Flats Wind Project  
03/24/2016

**Legend**  
Project Boundary

**Project Location**

**Reference**  
BAP 1323 WITH ZONE 1 W

**CONFIDENTIAL**

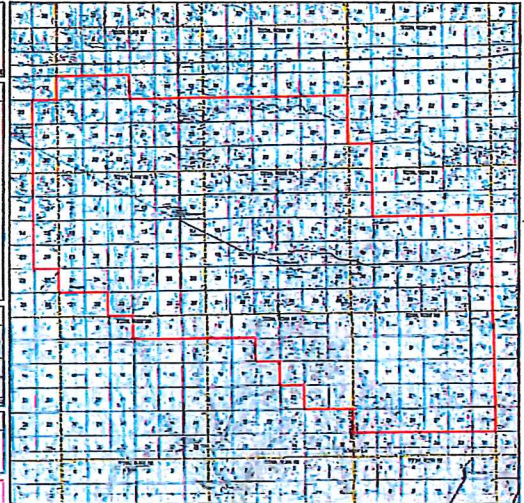



# Oklahoma Press Service

3601 North Lincoln Blvd.  
Oklahoma City, OK 73105-  
Voice (405) 499-0020 Fax (405) 499-0048

Wednesday, June 08, 2016 11:00 AM

Page 1

## Proof of Publication Order Number 16-05-58

I, Cindy Shea, of lawful age, being duly sworn upon oath, deposes and says: That I am the Authorized Agent of OK-PERRY DAILY JOURNAL, a Daily newspaper printed and published in the city of PERRY, county of Noble, and state of Oklahoma, and that the advertisement referred to, a true and printed copy of which is here unto attached, was published in said OK-PERRY DAILY JOURNAL in consecutive issues on the following dates-to-wit:

Insertion: 05/26/2016  
Insertion: 06/03/2016

That said newspaper has been published continuously and uninterruptedly in said county during a period of one-hundred and four consecutive weeks prior to the publication of the attached notice or advertisement; that it has been admitted to the United States mail as second-class mail matter; that it has a general paid circulation, and publishes news of general interest, and otherwise conforms with all of the statutes of the Oklahoma governing legal publications.

PUBLICATION FEE \$2,054.86

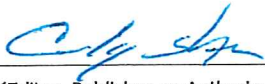

(Editor, Publisher or Authorized Agent)

SUBSCRIBED and sworn to me this  
8 day of June 2016.

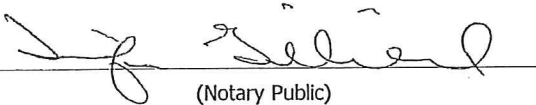

(Notary Public)

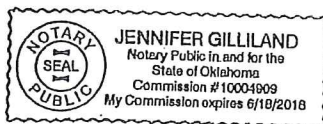



**NOTICE OF INTENT TO CONSTRUCT**

In order to comply with the requirements of Section 2 of the Oklahoma Senate Bill 808 ("OK Siting Laws"), which was approved by the legislature and signed by the Governor, and in advance of certain rules that are to be promulgated by the Oklahoma Corporation Commission ("Commission") pursuant to the passage of SB 808, Infinity Renewables, LLC, on behalf of Armadillo Flats Wind Project, LLC hereby informs the Commission of its intent to construct the Armadillo Flats Wind Project (the "Project") located in Garfield County, Oklahoma.

The project has been under active development for several years. The most recent FAA form 7460-1 filing was made on December 21, 2015. A summary of the December 21, 2015 FAA form 7460-1 filings for each wind turbine tower location within the Project boundary is attached as Exhibit A. Exhibit B to this letter presents a diagram showing the real estate analyzed and included in statutory setback compliance. As of the date of this notice and based on publicly available data, Company attests that the Project design complies with the setbacks required by the OK Siting Laws.

In accordance with the OK Siting Laws, Infinity Renewables, LLC also confirms it is submitting a notice of intent to construction to the Board of the Garfield County Commission, the Board of the Noble County Commission and the City of Enid in the form attached hereto as Exhibit C.

Please let me know if there are any questions regarding this filing.

Sincerely,  
Casey Willis  
Senior Project Manager

CC: Brandy Wreath, Director, Public Utility Division  
Natasha Scott, Deputy General Counsel for Public Utilities, General Counsel's Office

1	Determined	2015-WTW-13286-OE	Covington, OK	36° 20' 58.20" N	97° 41' 26.91" W
2	Determined	2015-WTW-13287-OE	Covington, OK	36° 21' 0.32" N	97° 41' 10.51" W
3	Determined	2015-WTW-13288-OE	Covington, OK	36° 20' 55.15" N	97° 40' 53.98" W
4	Determined	2015-WTW-13289-OE	Covington, OK	36° 20' 56.89" N	97° 40' 37.81" W
5	Determined	2015-WTW-13290-OE	Covington, OK	36° 20' 54.86" N	97° 40' 11.27" W
6	Determined	2015-WTW-13291-OE	Covington, OK	36° 20' 53.92" N	97° 39' 53.92" W
7	Determined	2015-WTW-13292-OE	Covington, OK	36° 20' 54.62" N	97° 39' 38.39" W
8	Determined	2015-WTW-13293-OE	Covington, OK	36° 20' 56.93" N	97° 39' 22.37" W
9	Determined	2015-WTW-13294-OE	Covington, OK	36° 20' 56.25" N	97° 39' 6.55" W
10	Determined	2015-WTW-13295-OE	Covington, OK	36° 20' 53.9" N	97° 38' 49.99" W
11	Determined	2015-WTW-13296-OE	Covington, OK	36° 20' 53.02" N	97° 38' 33.57" W
12	Determined	2015-WTW-13297-OE	Covington, OK	36° 20' 55.94" N	97° 38' 16.92" W
13	Determined	2015-WTW-13298-OE	Covington, OK	36° 20' 58.75" N	97° 38' 1.66" W
14	Determined	2015-WTW-13299-OE	Covington, OK	36° 21' 4.54" N	97° 37' 46.03" W
15	Determined	2015-WTW-13300-OE	Covington, OK	36° 21' 28.91" N	97° 37' 28.28" W
16	Determined	2015-WTW-13301-OE	Covington, OK	36° 21' 27.76" N	97° 37' 12.40" W
17	Determined	2015-WTW-13302-OE	Covington, OK	36° 21' 23.43" N	97° 36' 46.37" W
18	Determined	2015-WTW-13303-OE	Covington, OK	36° 20' 6.64" N	97° 40' 23.00" W
19	Determined	2015-WTW-13304-OE	Covington, OK	36° 20' 7.55" N	97° 40' 4.55" W
20	Determined	2015-WTW-13305-OE	Covington, OK	36° 20' 12.98" N	97° 39' 38.49" W
21	Determined	2015-WTW-13306-OE	Covington, OK	36° 20' 13.92" N	97° 39' 23.11" W
22	Determined	2015-WTW-13307-OE	Covington, OK	36° 20' 9.99" N	97° 39' 5.04" W
23	Determined	2015-WTW-13308-OE	Covington, OK	36° 20' 8.81" N	97° 38' 48.16" W
24	Determined	2015-WTW-13309-OE	Covington, OK	36° 20' 10.36" N	97° 38' 32.16" W
25	Determined	2015-WTW-13310-OE	Covington, OK	36° 20' 15.78" N	97° 38' 16.39" W
26	Determined	2015-WTW-13311-OE	Covington, OK	36° 20' 15.72" N	97° 38' 0.41" W
27	Determined	2015-WTW-13312-OE	Covington, OK	36° 20' 15.39" N	97° 37' 42.44" W
28	Determined	2015-WTW-13313-OE	Covington, OK	36° 20' 28.51" N	97° 37' 26.38" W
29	Determined	2015-WTW-13314-OE	Covington, OK	36° 20' 29.30" N	97° 37' 9.01" W
30	Determined	2015-WTW-13315-OE	Covington, OK	36° 20' 39.44" N	97° 36' 53.77" W
31	Determined	2015-WTW-13316-OE	Covington, OK	36° 20' 40.01" N	97° 36' 38.24" W
32	Determined	2015-WTW-13317-OE	Covington, OK	36° 19' 16.45" N	97° 39' 8.58" W
33	Determined	2015-WTW-13318-OE	Covington, OK	36° 19' 16.51" N	97° 38' 51.52" W
34	Determined	2015-WTW-13319-OE	Covington, OK	36° 19' 14.70" N	97° 38' 34.20" W
35	Determined	2015-WTW-13320-OE	Covington, OK	36° 19' 16.26" N	97° 38' 18.20" W
36	Determined	2015-WTW-13321-OE	Covington, OK	36° 19' 16.06" N	97° 38' 2.53" W
37	Determined	2015-WTW-13322-OE	Covington, OK	36° 19' 26.43" N	97° 37' 44.37" W
38	Determined	2015-WTW-13323-OE	Covington, OK	36° 19' 27.12" N	97° 37' 28.54" W
39	Determined	2015-WTW-13324-OE	Covington, OK	36° 19' 37.44" N	97° 37' 6.70" W
40	Determined	2015-WTW-13325-OE	Covington, OK	36° 19' 37.75" N	97° 36' 51.02" W
41	Determined	2015-WTW-13326-OE	Covington, OK	36° 19' 39.80" N	97° 36' 35.01" W
42	Determined	2015-WTW-13327-OE	Covington, OK	36° 20' 2.53" N	97° 36' 8.70" W
43	Determined	2015-WTW-13328-OE	Covington, OK	36° 20' 9.82" N	97° 35' 52.39" W
44	Determined	2015-WTW-13329-OE	Covington, OK	36° 20' 10.18" N	97° 35' 37.20" W
45	Determined	2015-WTW-13330-OE	Covington, OK	36° 20' 9.86" N	97° 35' 21.85" W
46	Determined	2015-WTW-13331-OE	Covington, OK	36° 20' 14.81" N	97° 34' 28.53" W
47	Determined	2015-WTW-13332-OE	Covington, OK	36° 20' 18.55" N	97° 34' 16.31" W
48	Determined	2015-WTW-13333-OE	Covington, OK	36° 18' 55.07" N	97° 36' 41.26" W
49	Determined	2015-WTW-13334-OE	Covington, OK	36° 18' 50.07" N	97° 36' 25.50" W
50	Determined	2015-WTW-13335-OE	Covington, OK	36° 18' 50.63" N	97° 36' 9.96" W
51	Determined	2015-WTW-13336-OE	Covington, OK	36° 19' 0.91" N	97° 35' 52.96" W
52	Determined	2015-WTW-13337-OE	Covington, OK	36° 19' 24.08" N	97° 35' 35.05" W
53	Determined	2015-WTW-13338-OE	Covington, OK	36° 19' 24.02" N	97° 35' 19.04" W
54	Determined	2015-WTW-13339-OE	Covington, OK	36° 19' 25.31" N	97° 35' 3.51" W
55	Determined	2015-WTW-13340-OE	Covington, OK	36° 19' 27.52" N	97° 34' 47.95" W
56	Determined	2015-WTW-13341-OE	Covington, OK	36° 19' 22.25" N	97° 34' 30.72" W
57	Determined	2015-WTW-13342-OE	Covington, OK	36° 19' 39.31" N	97° 33' 59.67" W
58	Determined	2015-WTW-13343-OE	Covington, OK	36° 19' 37.90" N	97° 33' 44.02" W
59	Determined	2015-WTW-13344-OE	Covington, OK	36° 19' 42.21" N	97° 33' 21.07" W
60	Determined	2015-WTW-13345-OE	Covington, OK	36° 20' 2.45" N	97° 33' 6.80" W
61	Determined	2015-WTW-13346-OE	Covington, OK	36° 20' 3.84" N	97° 32' 51.41" W
62	Determined	2015-WTW-13347-OE	Covington, OK	36° 20' 4.11" N	97° 32' 23.37" W
63	Determined	2015-WTW-13348-OE	Covington, OK	36° 20' 4.60" N	97° 32' 3.17" W
64	Determined	2015-WTW-13349-OE	Covington, OK	36° 20' 32.42" N	97° 31' 45.62" W
65	Determined	2015-WTW-13350-OE	Covington, OK	36° 20' 32.57" N	97° 31' 27.98" W
66	Determined	2015-WTW-13351-OE	Covington, OK	36° 20' 32.26" N	97° 31' 12.77" W

67	Determined	2015-WTW-13352-OE	Covington, OK	36° 20' 29.75" N	97° 30' 57.14" W
68	Determined	2015-WTW-13353-OE	Covington, OK	36° 20' 39.79" N	97° 30' 40.67" W
69	Determined	2015-WTW-13354-OE	Covington, OK	36° 20' 41.30" N	97° 30' 24.67" W
70	Determined	2015-WTW-13355-OE	Covington, OK	36° 20' 43.90" N	97° 30' 8.65" W
71	Determined	2015-WTW-13356-OE	Covington, OK	36° 20' 43.95" N	97° 29' 53.27" W
72	Determined	2015-WTW-13357-OE	Covington, OK	36° 20' 44.00" N	97° 29' 37.75" W
73	Determined	2015-WTW-13358-OE	Covington, OK	36° 20' 54.76" N	97° 29' 21.26" W
74	Determined	2015-WTW-13359-OE	Covington, OK	36° 18' 44.1" N	97° 34' 11.55" W
75	Determined	2015-WTW-13360-OE	Covington, OK	36° 18' 34.23" N	97° 34' 2.06" W
76	Determined	2015-WTW-13361-OE	Covington, OK	36° 18' 33.31" N	97° 33' 46.11" W
77	Determined	2015-WTW-13362-OE	Covington, OK	36° 18' 33.97" N	97° 33' 30.74" W
78	Determined	2015-WTW-13363-OE	Covington, OK	36° 18' 34.16" N	97° 33' 15.52" W
79	Determined	2015-WTW-13364-OE	Covington, OK	36° 18' 44.77" N	97° 32' 56.04" W
80	Determined	2015-WTW-13365-OE	Covington, OK	36° 18' 44.46" N	97° 32' 40.38" W
81	Determined	2015-WTW-13366-OE	Covington, OK	36° 18' 44.37" N	97° 32' 23.20" W
82	Determined	2015-WTW-13367-OE	Covington, OK	36° 17' 42.16" N	97° 36' 40.36" W
83	Determined	2015-WTW-13368-OE	Covington, OK	36° 17' 50.68" N	97° 36' 21.77" W
84	Determined	2015-WTW-13369-OE	Covington, OK	36° 17' 52.09" N	97° 36' 7.50" W
85	Determined	2015-WTW-13370-OE	Covington, OK	36° 17' 51.54" N	97° 35' 51.32" W
86	Determined	2015-WTW-13371-OE	Covington, OK	36° 17' 52.31" N	97° 35' 34.82" W
87	Determined	2015-WTW-13372-OE	Covington, OK	36° 17' 51.19" N	97° 34' 9.40" W
88	Determined	2015-WTW-13373-OE	Covington, OK	36° 17' 51.12" N	97° 33' 50.01" W
89	Determined	2015-WTW-13374-OE	Covington, OK	36° 17' 50.71" N	97° 33' 38.90" W
90	Determined	2015-WTW-13375-OE	Covington, OK	36° 17' 51.21" N	97° 33' 23.21" W
91	Determined	2015-WTW-13376-OE	Covington, OK	36° 17' 55.63" N	97° 33' 8.31" W
92	Determined	2015-WTW-13377-OE	Covington, OK	36° 18' 5.25" N	97° 32' 50.31" W
93	Determined	2015-WTW-13378-OE	Covington, OK	36° 18' 5.69" N	97° 32' 33.68" W
94	Determined	2015-WTW-13379-OE	Covington, OK	36° 18' 2.26" N	97° 31' 31.65" W
95	Determined	2015-WTW-13380-OE	Covington, OK	36° 18' 0.92" N	97° 31' 15.55" W
96	Determined	2015-WTW-13381-OE	Covington, OK	36° 17' 47.46" N	97° 36' 6.41" W
97	Determined	2015-WTW-13382-OE	Covington, OK	36° 16' 47.27" N	97° 35' 50.89" W
98	Determined	2015-WTW-13383-OE	Covington, OK	36° 16' 49.36" N	97° 35' 35.83" W
99	Determined	2015-WTW-13384-OE	Covington, OK	36° 16' 49.60" N	97° 35' 21.07" W
100	Determined	2015-WTW-13385-OE	Covington, OK	36° 17' 4.41" N	97° 34' 59.65" W
101	Determined	2015-WTW-13386-OE	Covington, OK	36° 17' 4.61" N	97° 34' 45.46" W
102	Determined	2015-WTW-13387-OE	Covington, OK	36° 17' 6.08" N	97° 34' 29.92" W
103	Determined	2015-WTW-13388-OE	Covington, OK	36° 17' 7.27" N	97° 34' 14.40" W
104	Determined	2015-WTW-13389-OE	Covington, OK	36° 17' 8.31" N	97° 33' 58.69" W
105	Determined	2015-WTW-13390-OE	Covington, OK	36° 17' 7.97" N	97° 33' 42.82" W
106	Determined	2015-WTW-13391-OE	Covington, OK	36° 17' 1.79" N	97° 33' 25.73" W
107	Determined	2015-WTW-13392-OE	Covington, OK	36° 17' 1.45" N	97° 33' 10.42" W
108	Determined	2015-WTW-13393-OE	Covington, OK	36° 16' 59.43" N	97° 32' 54.77" W
109	Determined	2015-WTW-13394-OE	Covington, OK	36° 16' 59.54" N	97° 32' 36.69" W
110	Determined	2015-WTW-13395-OE	Covington, OK	36° 17' 6.79" N	97° 32' 16.53" W
111	Determined	2015-WTW-13396-OE	Covington, OK	36° 17' 7.07" N	97° 32' 3.40" W
112	Determined	2015-WTW-13397-OE	Covington, OK	36° 17' 5.63" N	97° 31' 46.42" W
113	Determined	2015-WTW-13398-OE	Covington, OK	36° 17' 5.75" N	97° 31' 31.46" W
114	Determined	2015-WTW-13399-OE	Covington, OK	36° 17' 8.78" N	97° 31' 15.93" W
115	Determined	2015-WTW-13400-OE	Covington, OK	36° 17' 1.01" N	97° 30' 58.89" W
116	Determined	2015-WTW-13401-OE	Covington, OK	36° 16' 10.11" N	97° 33' 26.24" W
117	Determined	2015-WTW-13402-OE	Covington, OK	35° 16' 10.68" N	97° 33' 9.14" W
118	Determined	2015-WTW-13403-OE	Covington, OK	36° 16' 10.29" N	97° 32' 52.78" W
119	Determined	2015-WTW-13404-OE	Covington, OK	36° 16' 15.27" N	97° 32' 35.63" W
120	Determined	2015-WTW-13405-OE	Covington, OK	36° 16' 21.67" N	97° 32' 9.90" W
121	Determined	2015-WTW-13406-OE	Covington, OK	36° 16' 19.34" N	97° 31' 51.93" W
122	Determined	2015-WTW-13407-OE	Covington, OK	36° 16' 19.66" N	97° 31' 31.06" W
123	Determined	2015-WTW-13408-OE	Covington, OK	36° 16' 14.05" N	97° 31' 12.44" W
124	Determined	2015-WTW-13409-OE	Covington, OK	36° 16' 14.35" N	97° 30' 50.15" W

