

Limits of No Access	Existing Right-of-Way	Requested Area	Easement
---------------------	-----------------------	----------------	----------

	OKLAHOMA	<h1 style="margin: 0;">LOCATION MAP</h1> <p>US-283 Co. Maint. Yard Beckham County</p>	SUBJECT PROPERTY:	Part of Parcel B-48
	Transportation		SURPLUS LAND:	≈ 2.50 acres
			SALE PRICE:	\$41,150.00

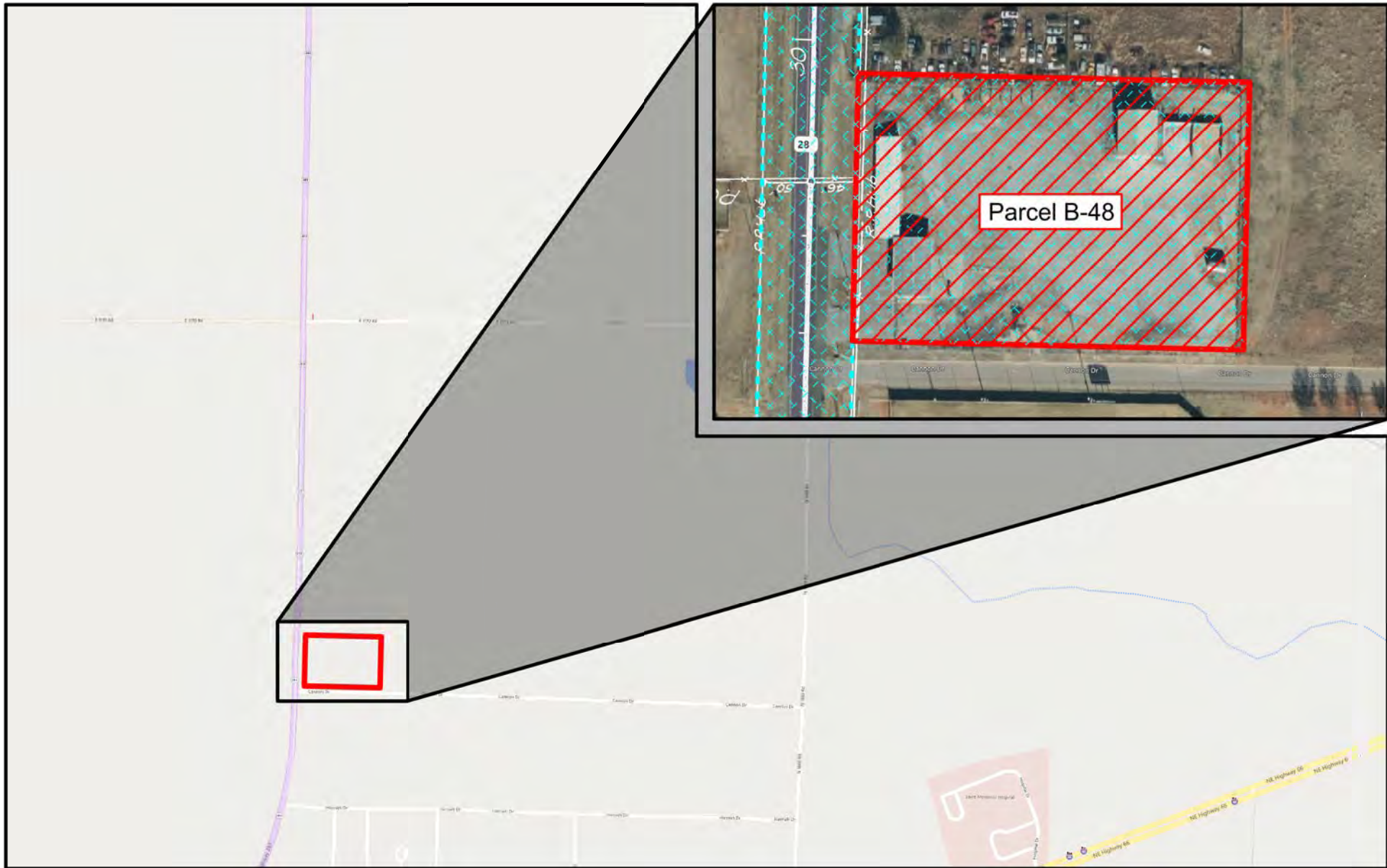

 OKLAHOMA Transportation	<h1>LOCATION MAP</h1> <p>US-283 Co. Maint. Yard Beckham County</p>	SUBJECT PROPERTY:	Part of Parcel B-48
		SURPLUS LAND:	≈ 2.50 acres
		SALE PRICE:	\$41,150.00