

\$\$\$DATE\$\$\$\$

\$\$\$PRF\$\$\$\$

\$\$\$DN\$\$\$\$

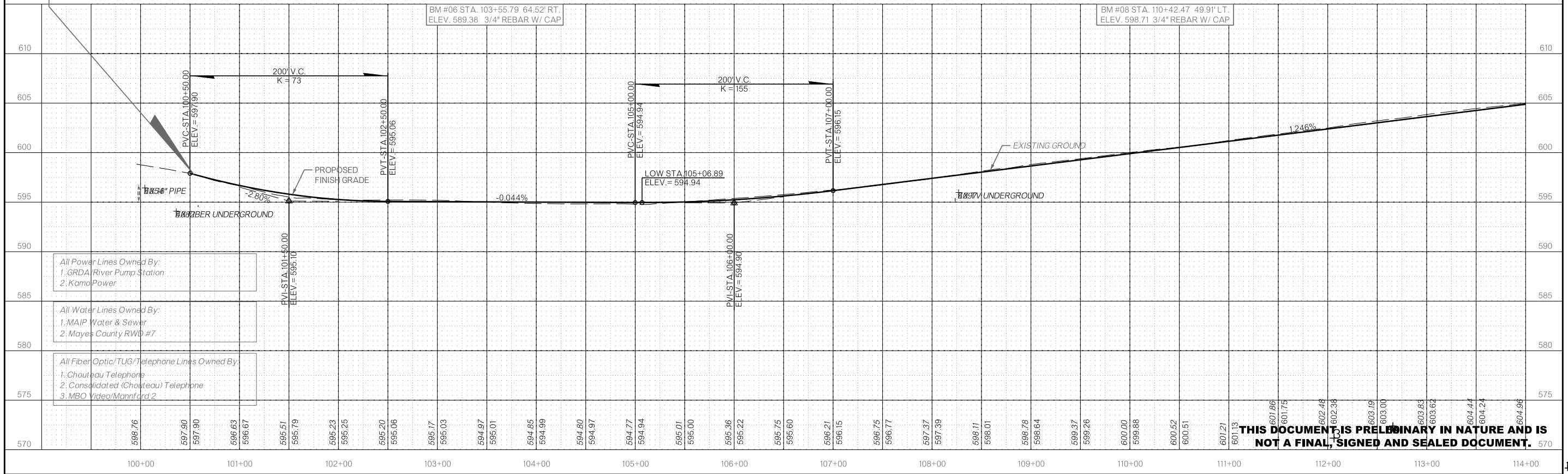
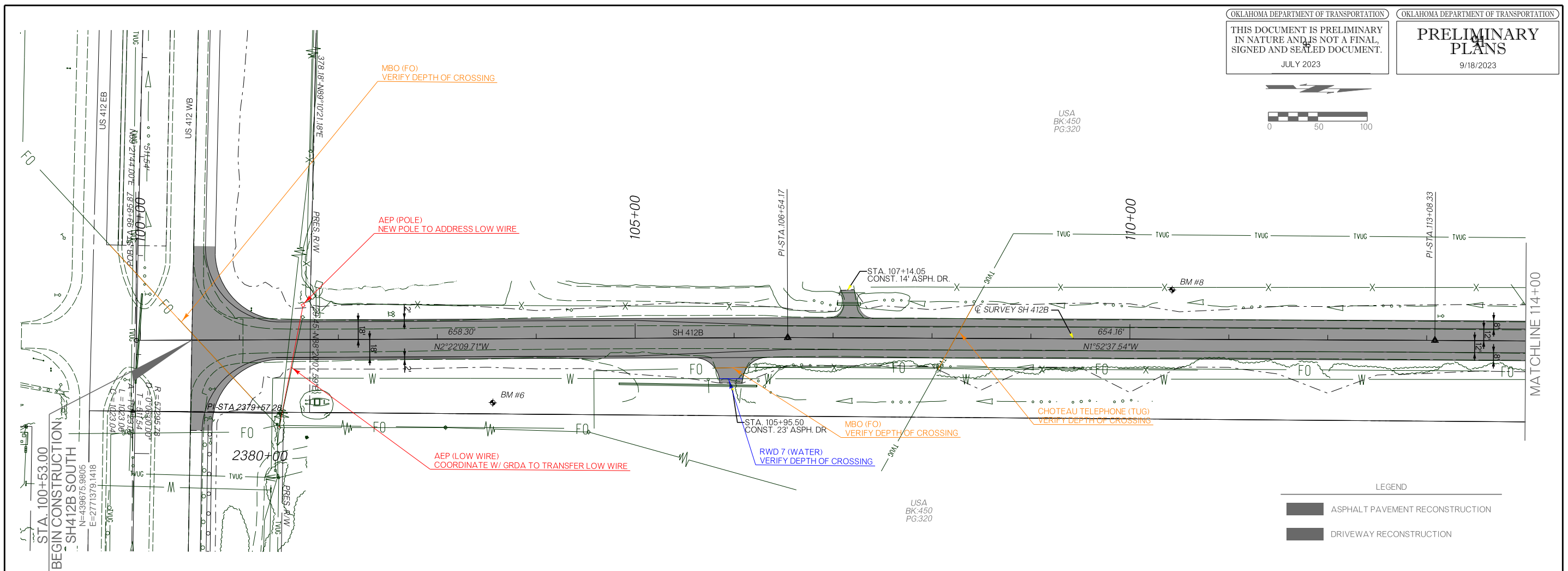

THIS DOCUMENT IS PRELIMINARY IN NATURE AND IS NOT A FINAL, SIGNED AND SEALED DOCUMENT.

\$DATE\$

\$PRF\$

\$DGN\$

OKLAHOMA DEPARTMENT OF TRANSPORTATION
 THIS DOCUMENT IS PRELIMINARY
 IN NATURE AND IS NOT A FINAL,
 SIGNED AND SEALED DOCUMENT.
 JULY 2023

OKLAHOMA DEPARTMENT OF TRANSPORTATION
**PRELIMINARY
 PLANS**
 9/18/2023

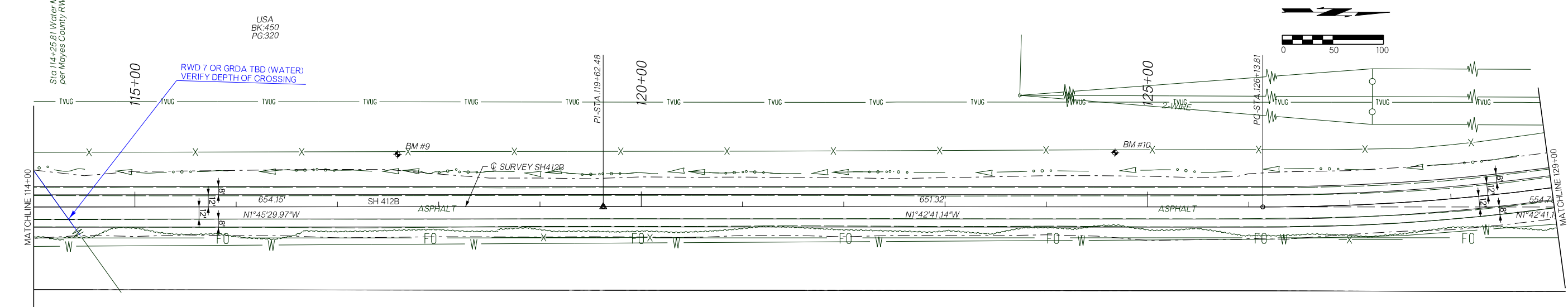

USA
BK.450
PG.320

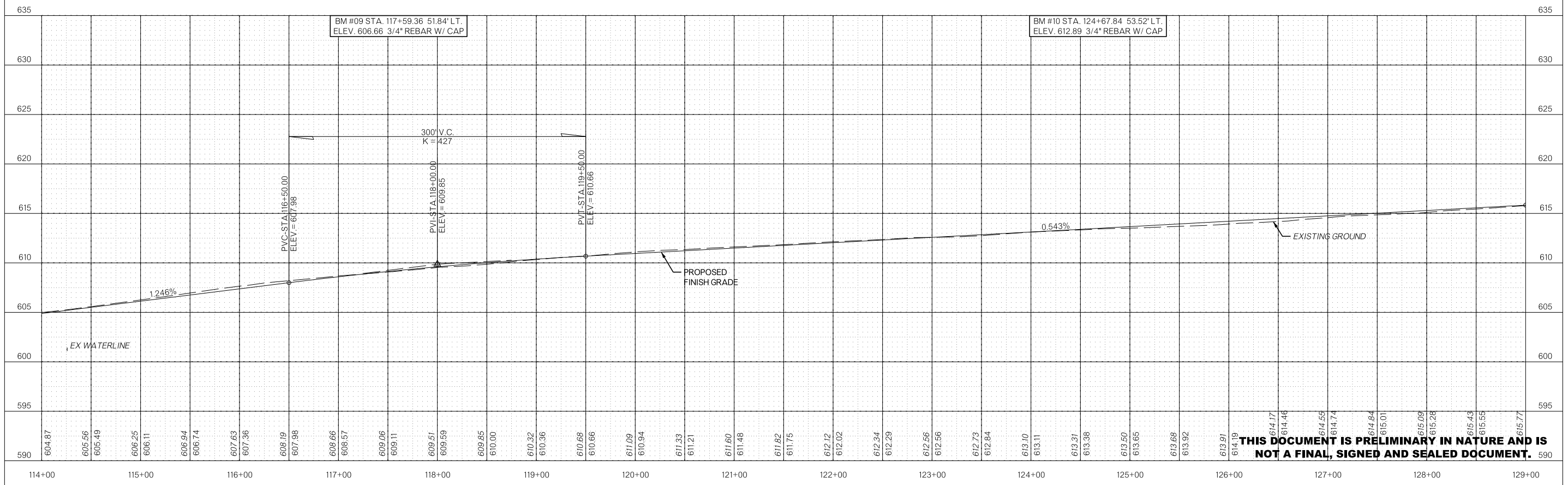

**THIS DOCUMENT IS PRELIMINARY IN NATURE AND IS
 NOT A FINAL, SIGNED AND SEALED DOCUMENT.**

SDATES

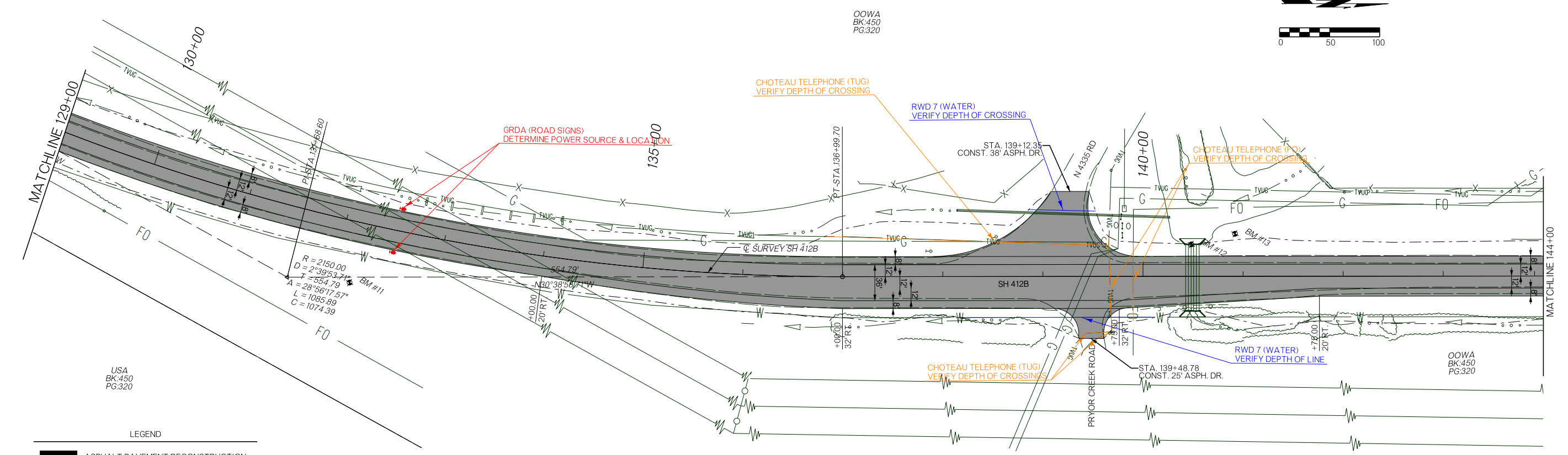
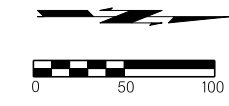

USA BK-450 PG.320

LEGEND

- ASPHALT PAVEMENT RECONSTRUCTION
- DRIVEWAY RECONSTRUCTION

SDPRF

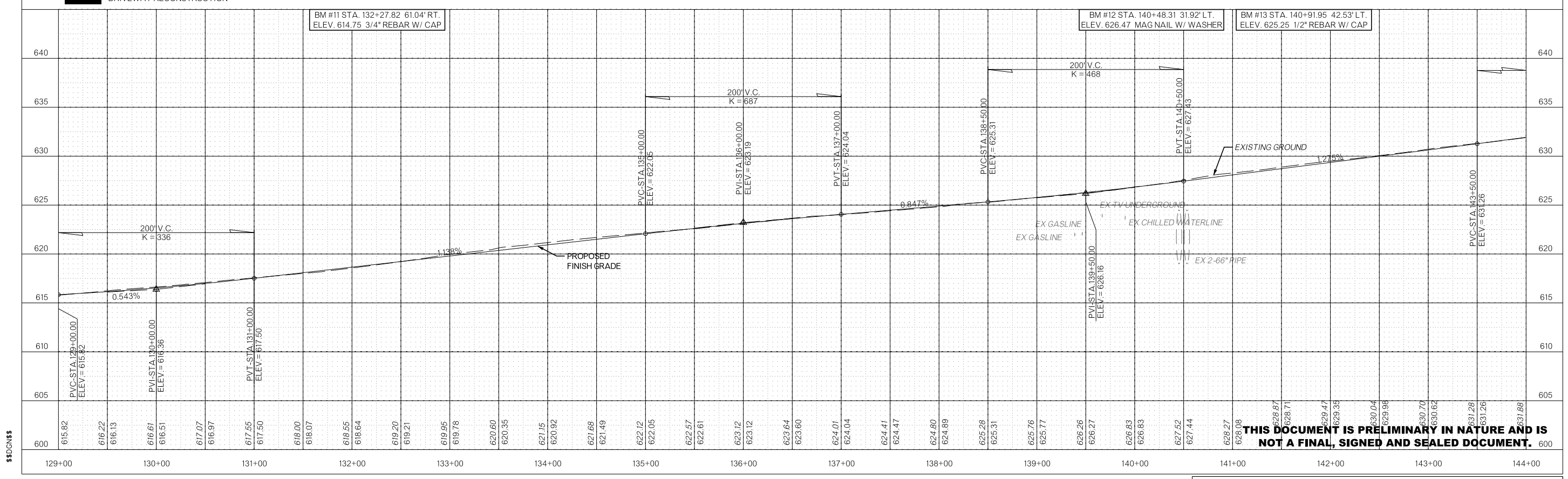

SDCNSES

THIS DOCUMENT IS PRELIMINARY IN NATURE AND IS NOT A FINAL, SIGNED AND SEALED DOCUMENT.

SDATES

OKLAHOMA DEPARTMENT OF TRANSPORTATION
 THIS DOCUMENT IS PRELIMINARY
 IN NATURE AND IS NOT A FINAL,
 SIGNED AND SEALED DOCUMENT.
 JULY 2023

OKLAHOMA DEPARTMENT OF TRANSPORTATION
**PRELIMINARY
 PLANS**
 9/18/2023

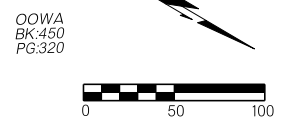

OOWA
BK:450
PG:320

OOWA
BK:450
PG:320

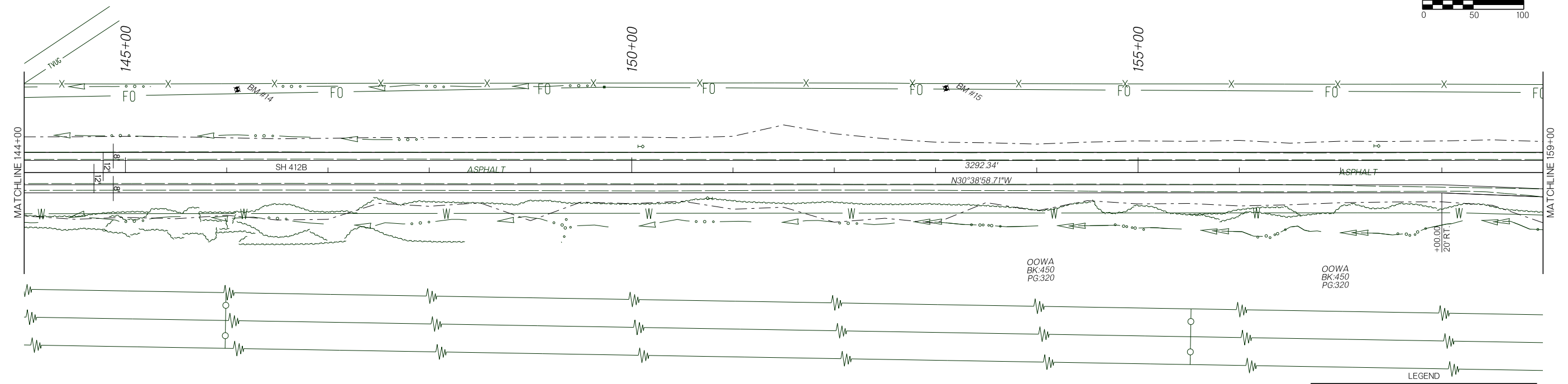

SDPRF-55

LEGEND

ASPHALT PAVEMENT RECONSTRUCTION

DRIVEWAY RECONSTRUCTION

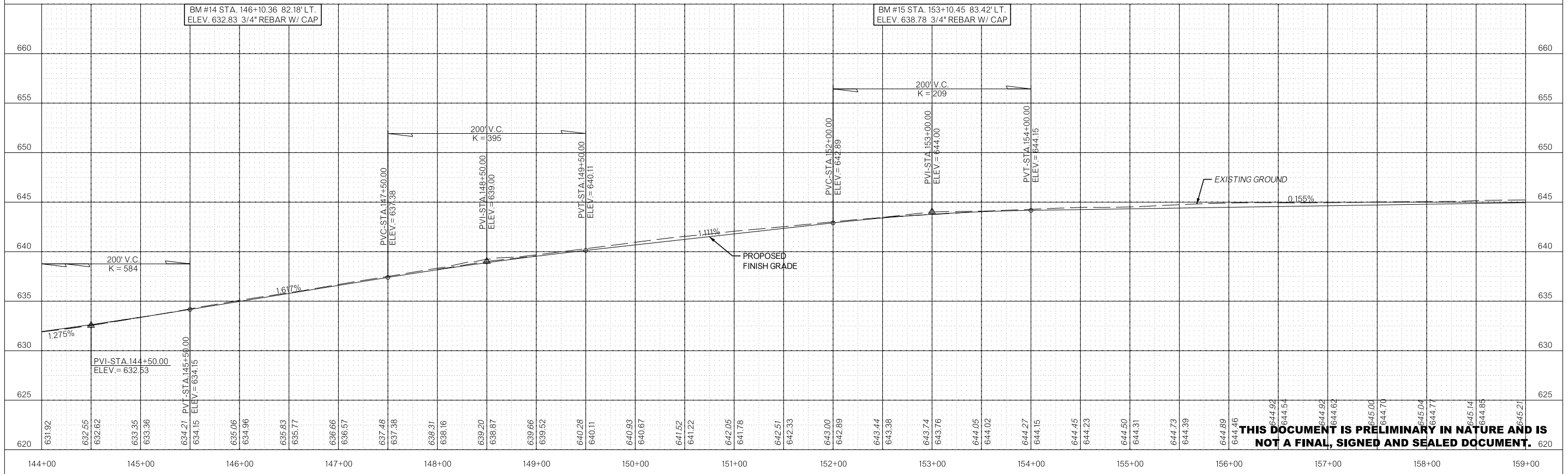

THIS DOCUMENT IS PRELIMINARY IN NATURE AND IS NOT A FINAL, SIGNED AND SEALED DOCUMENT.

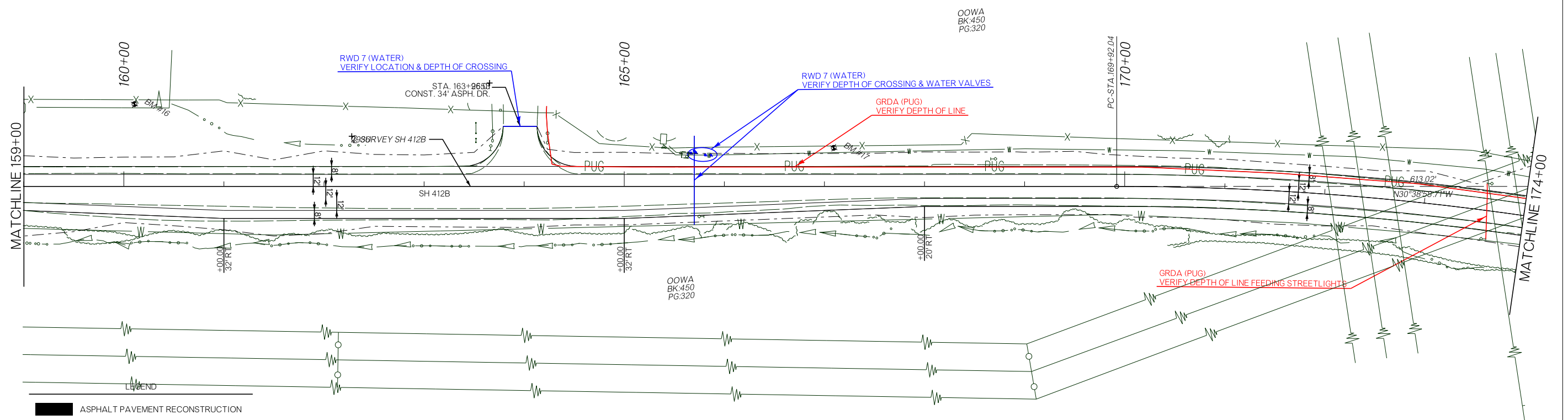
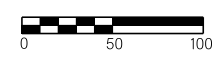

ASPHALT PAVEMENT RECONSTRUCTION
 DRIVEWAY RECONSTRUCTION

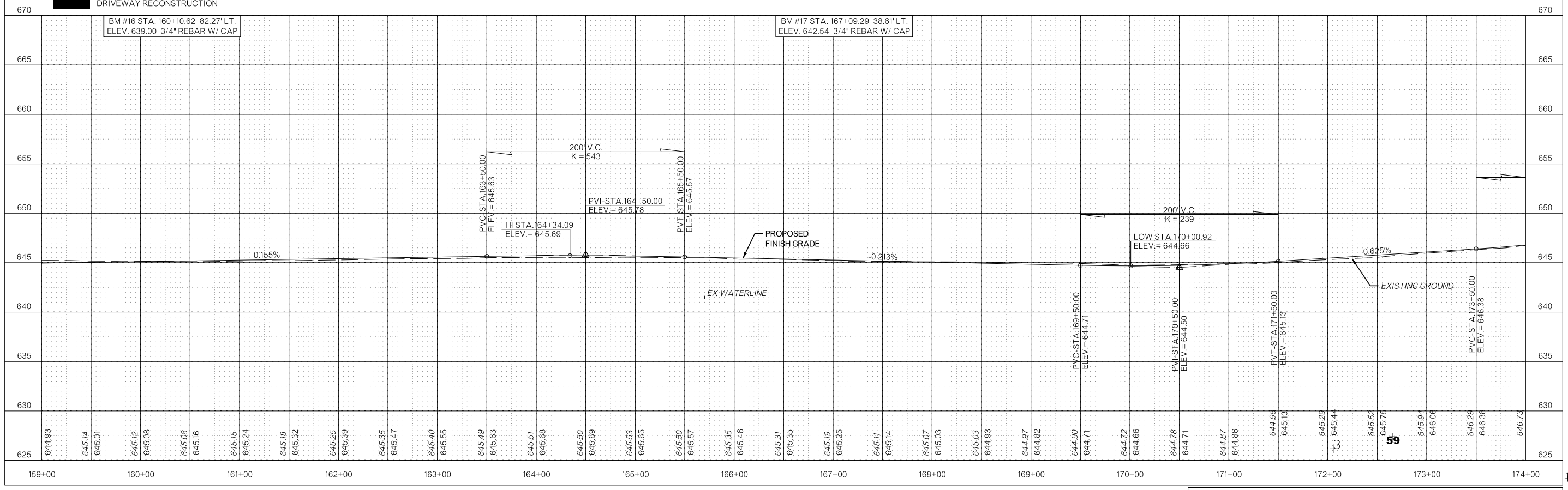

SDATES

SDPRF

SDCNES

OKLAHOMA DEPARTMENT OF TRANSPORTATION
 THIS DOCUMENT IS PRELIMINARY IN NATURE AND IS NOT A FINAL, SIGNED AND SEALED DOCUMENT.
 JULY 2023

OKLAHOMA DEPARTMENT OF TRANSPORTATION
PRELIMINARY PLANS
 9/18/2023

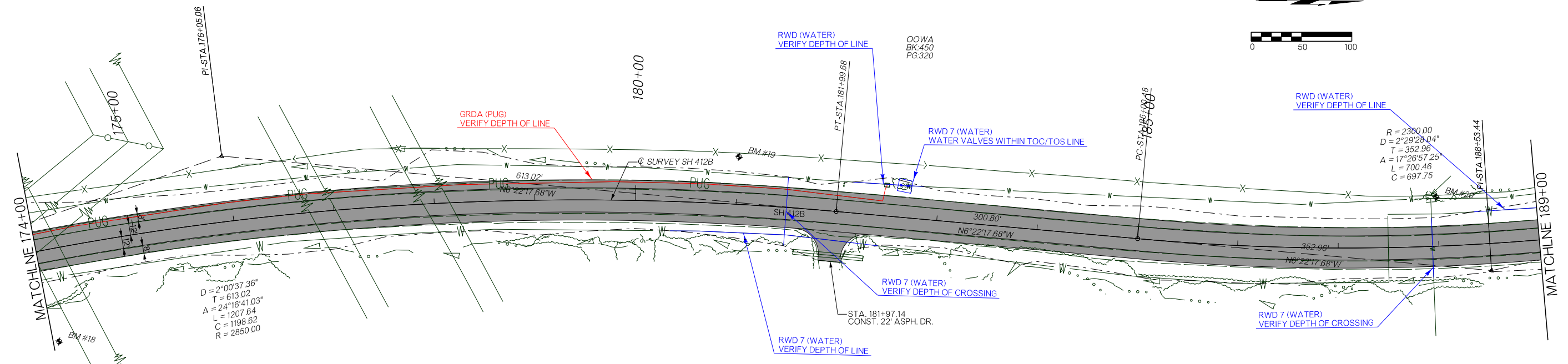
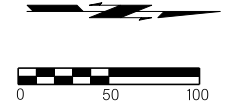

LEGEND

	ASPHALT PAVEMENT RECONSTRUCTION
	DRIVEWAY RECONSTRUCTION

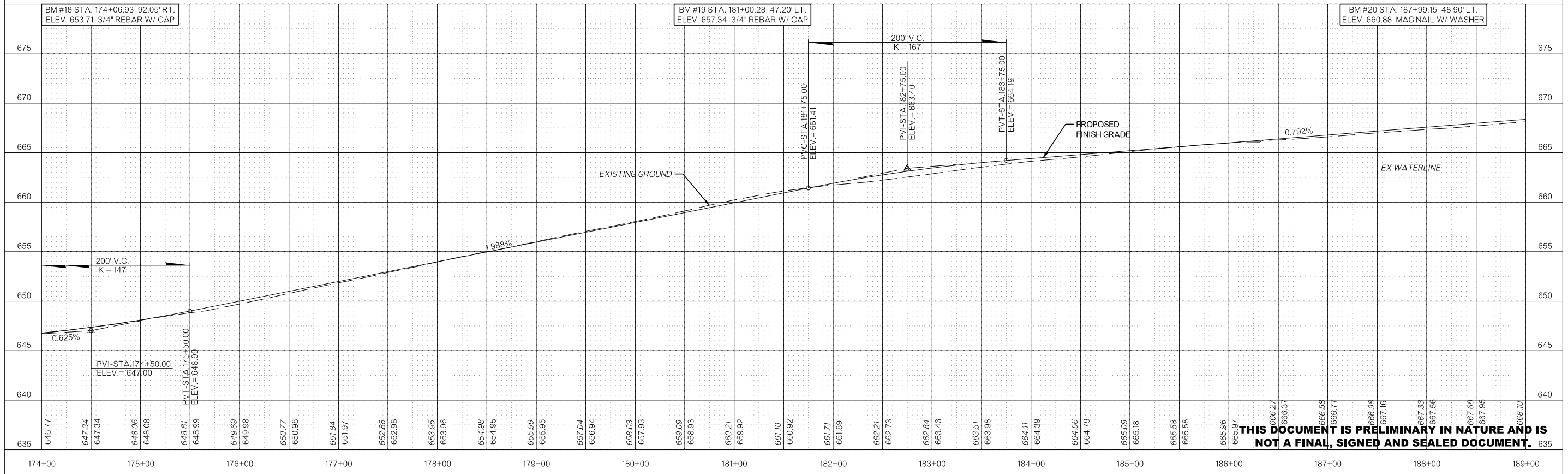

THIS DOCUMENT IS PRELIMINARY IN NATURE AND IS NOT A FINAL, SIGNED AND SEALED DOCUMENT.

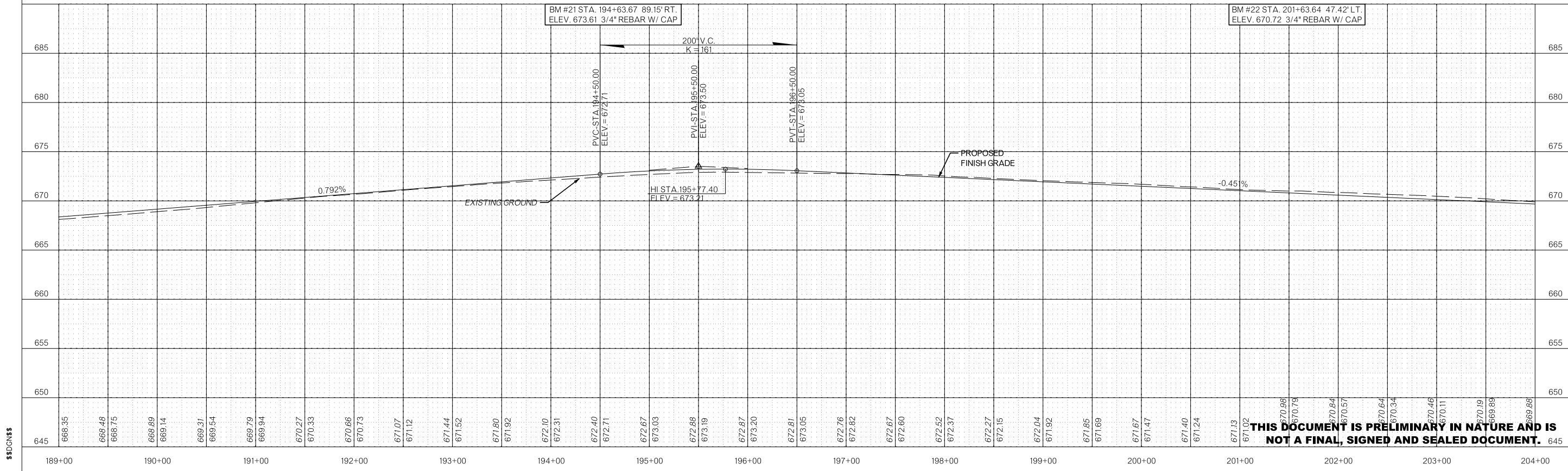
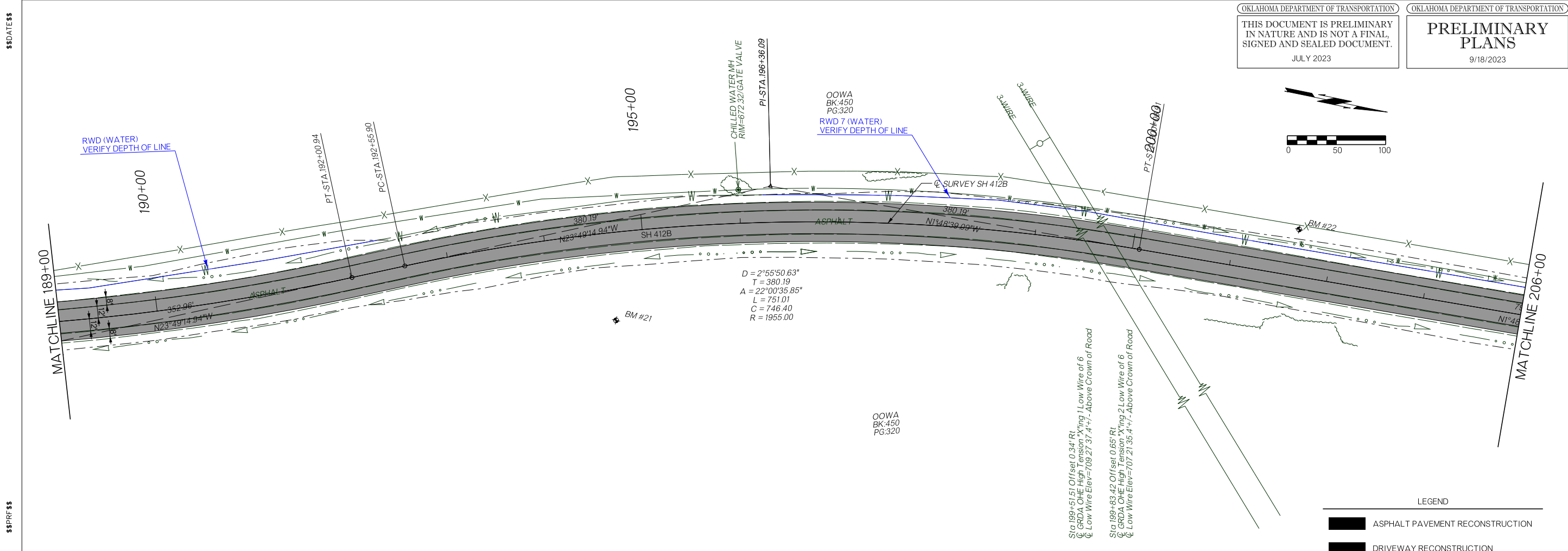
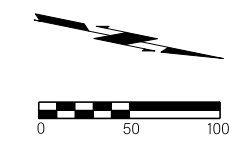

THIS DOCUMENT IS PRELIMINARY IN NATURE AND IS NOT A FINAL, SIGNED AND SEALED DOCUMENT.

\$DATE\$

\$PRF\$\$

\$DCN\$

OKLAHOMA DEPARTMENT OF TRANSPORTATION
 THIS DOCUMENT IS PRELIMINARY
 IN NATURE AND IS NOT A FINAL,
 SIGNED AND SEALED DOCUMENT.
 JULY 2023

OKLAHOMA DEPARTMENT OF TRANSPORTATION
**PRELIMINARY
 PLANS**
 9/18/2023

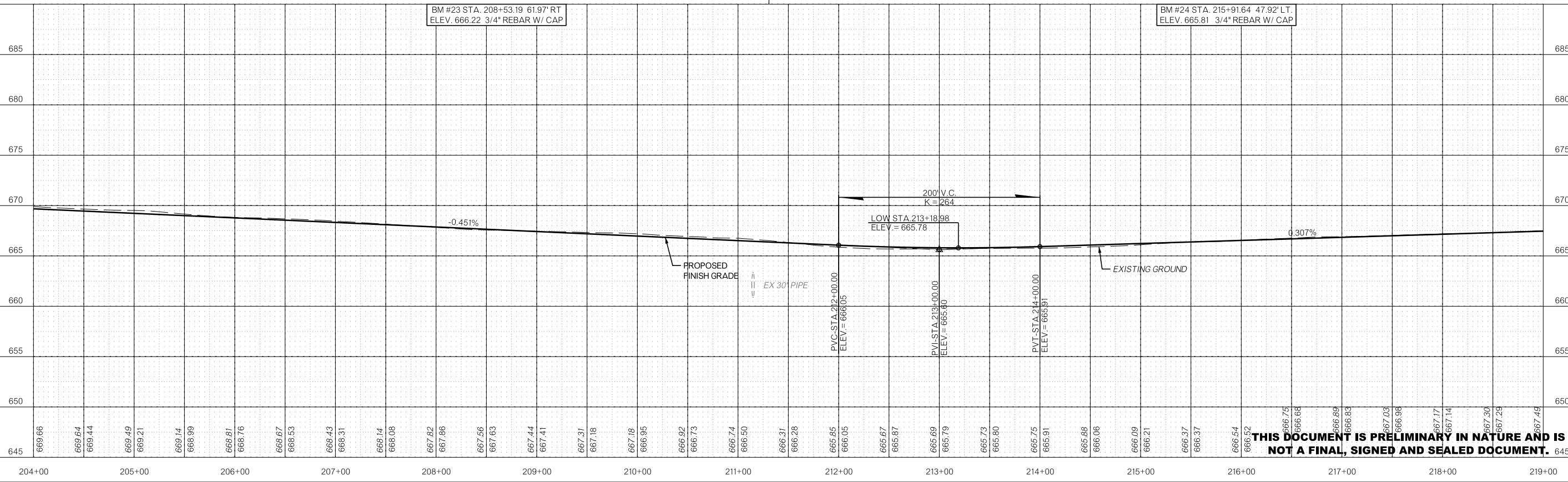
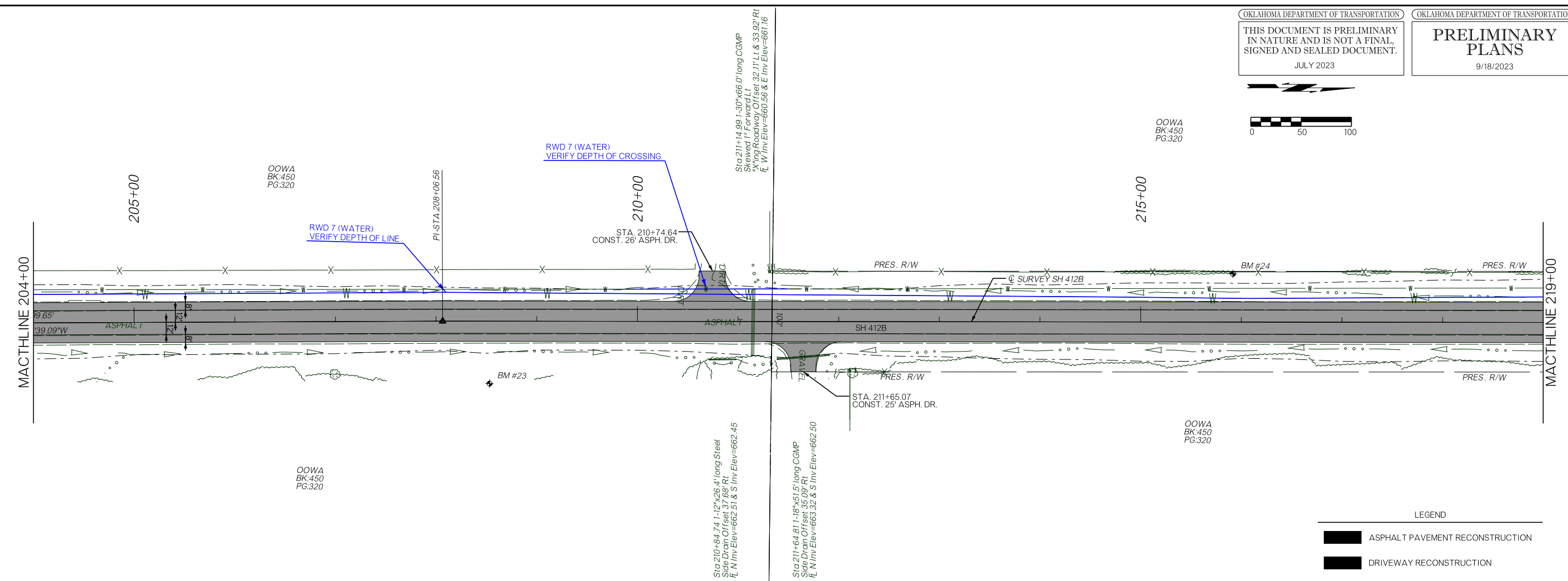
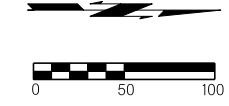

LEGEND

- ASPHALT PAVEMENT RECONSTRUCTION
- DRIVEWAY RECONSTRUCTION

THIS DOCUMENT IS PRELIMINARY IN NATURE AND IS NOT A FINAL, SIGNED AND SEALED DOCUMENT.

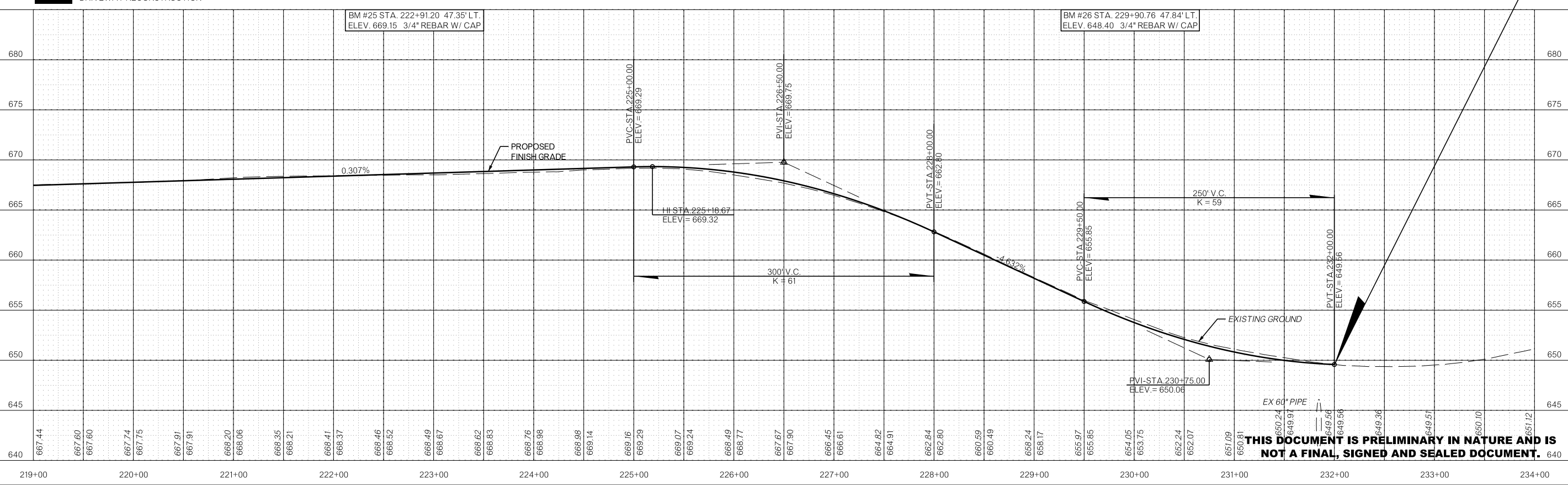
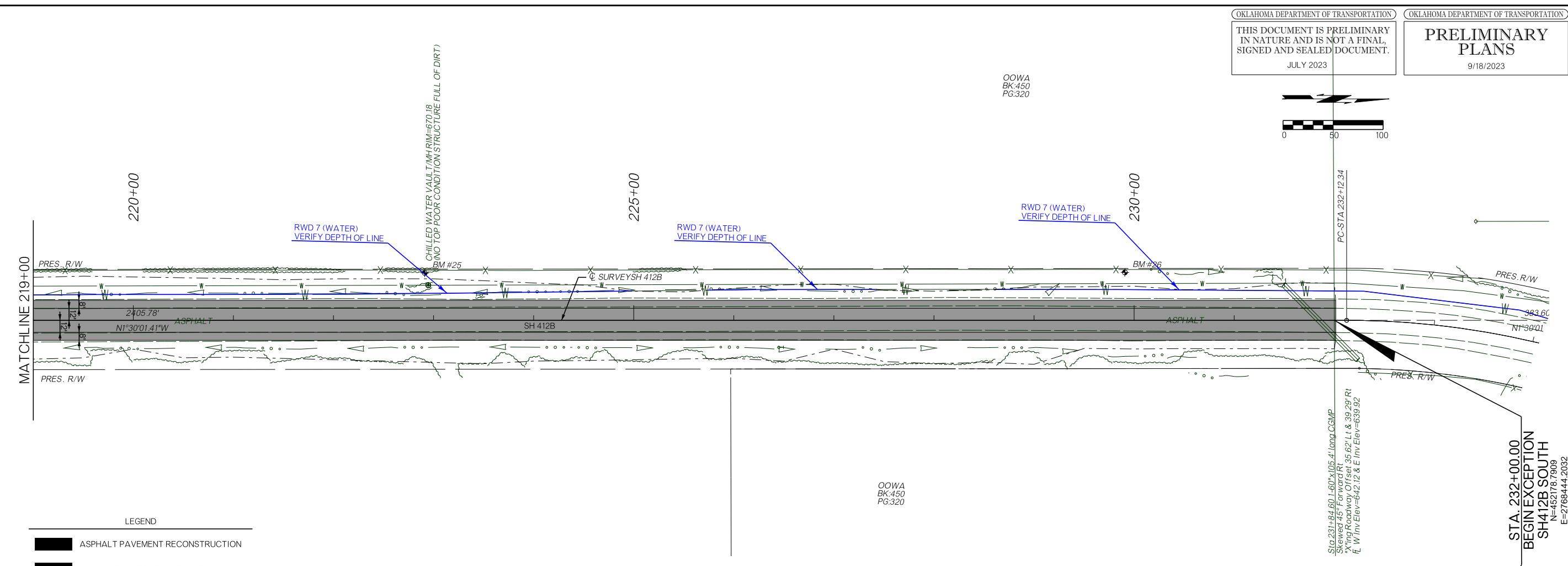
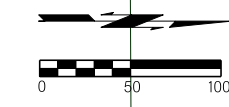

THIS DOCUMENT IS PRELIMINARY IN NATURE AND IS NOT A FINAL, SIGNED AND SEALED DOCUMENT.

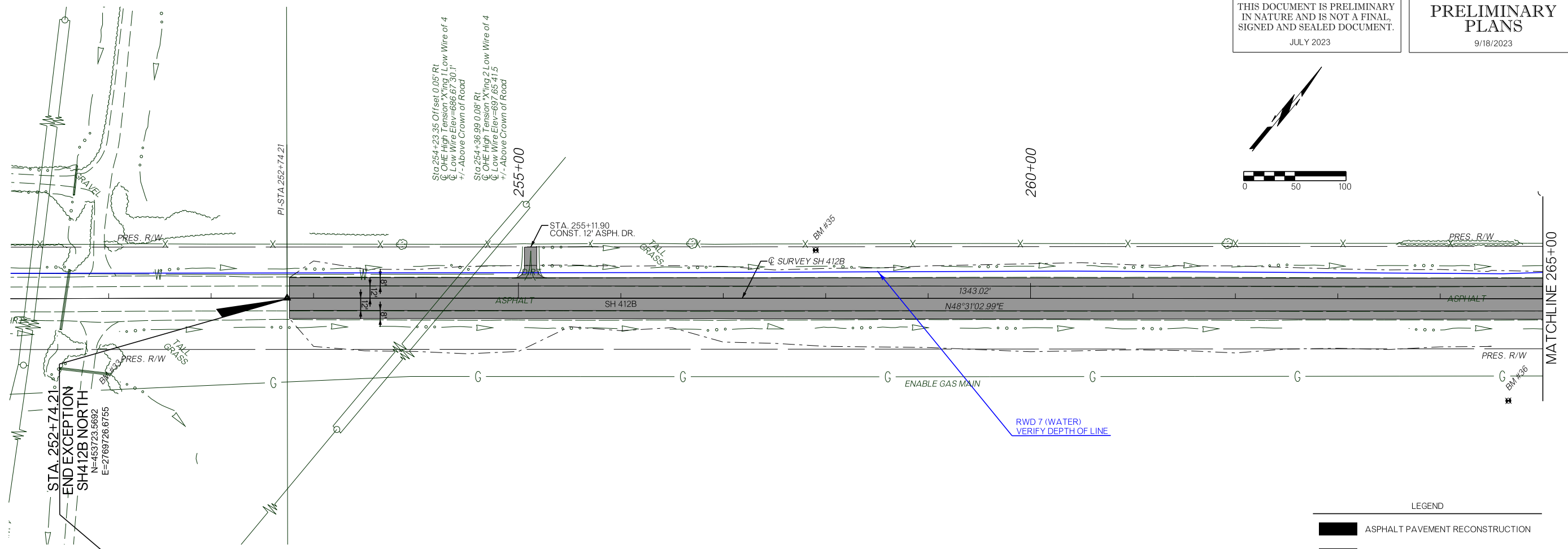
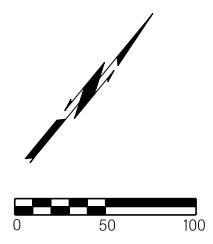

Sta 254+23.35 Offset 0.05' RT
 O.H.E. High Tension "X"ing 2 Low Wire of 4
 O. Low Wire Elev=696.6730.1
 +/- Above Crown of Road

Sta 254+36.99 0.08' RT
 O.H.E. High Tension "X"ing 2 Low Wire of 4
 O. Low Wire Elev=697.6541.5
 +/- Above Crown of Road

STA 252+74.21
 END EXCEPTION
 SH412B NORTH
 N=453723.5692
 E=2769726.6755

LEGEND

- ASPHALT PAVEMENT RECONSTRUCTION
- DRIVEWAY RECONSTRUCTION

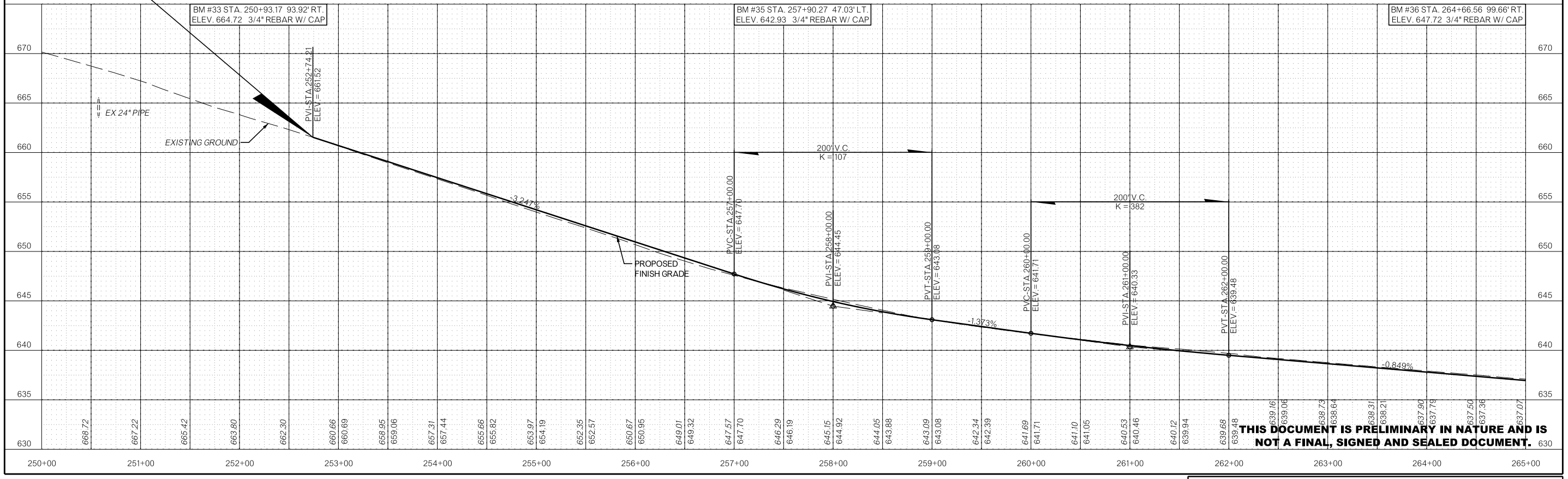

THIS DOCUMENT IS PRELIMINARY IN NATURE AND IS NOT A FINAL, SIGNED AND SEALED DOCUMENT.

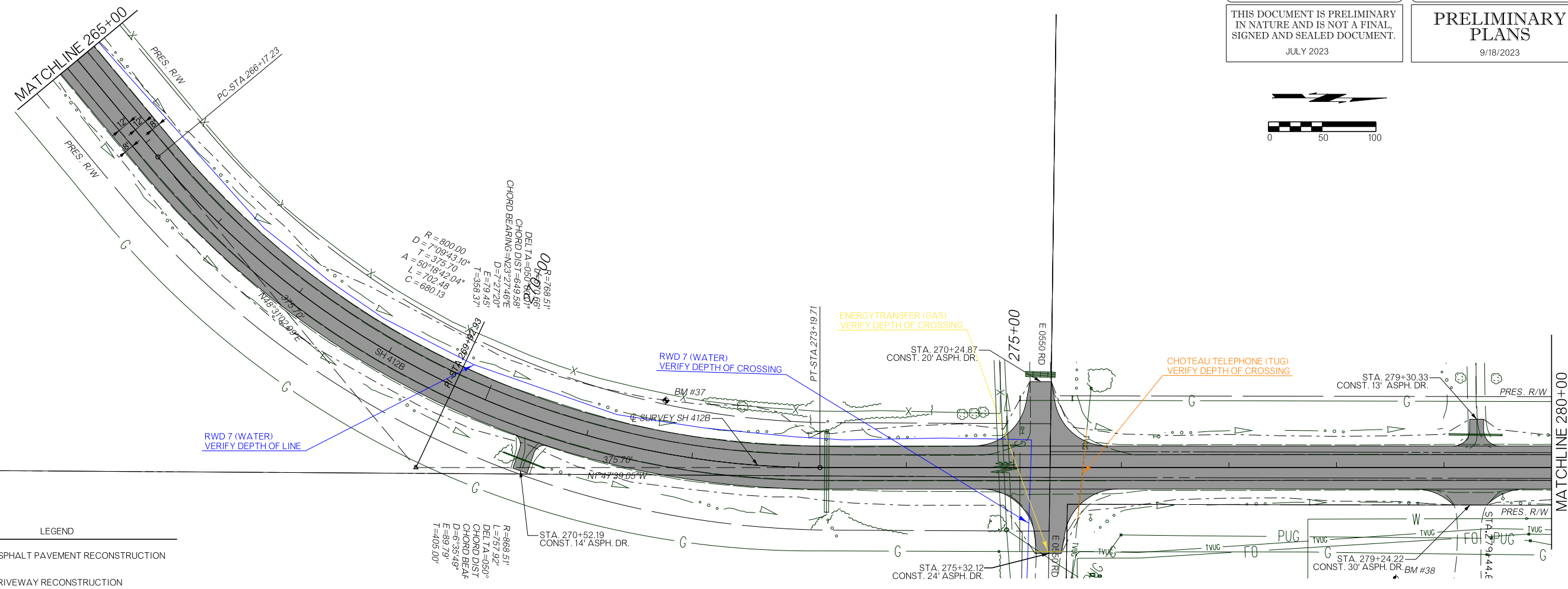
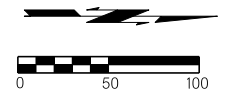

LEGEND

- ASPHALT PAVEMENT RECONSTRUCTION
- DRIVEWAY RECONSTRUCTION

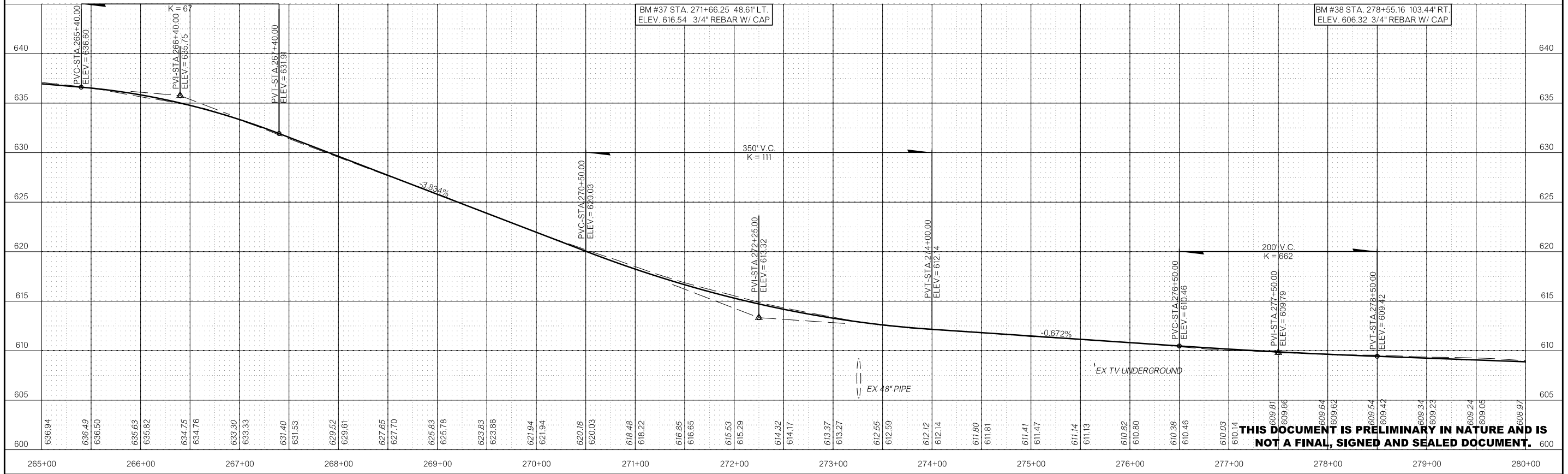

THIS DOCUMENT IS PRELIMINARY IN NATURE AND IS NOT A FINAL, SIGNED AND SEALED DOCUMENT.

SDATES

SDPRF

SDGN

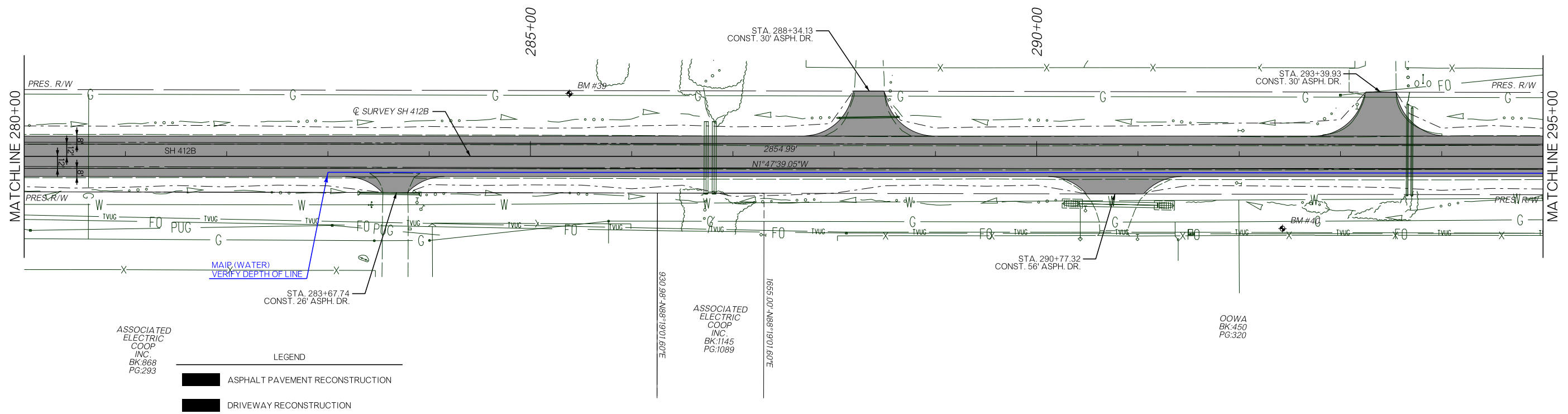
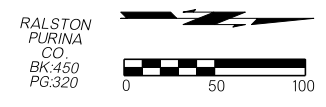

ASSOCIATED ELECTRIC COOP INC. BK:868 PG:293

ASSOCIATED ELECTRIC COOP INC. BK:1145 PG:1089

OOWA BK:450 PG:320

LEGEND

- ASPHALT PAVEMENT RECONSTRUCTION
- DRIVEWAY RECONSTRUCTION

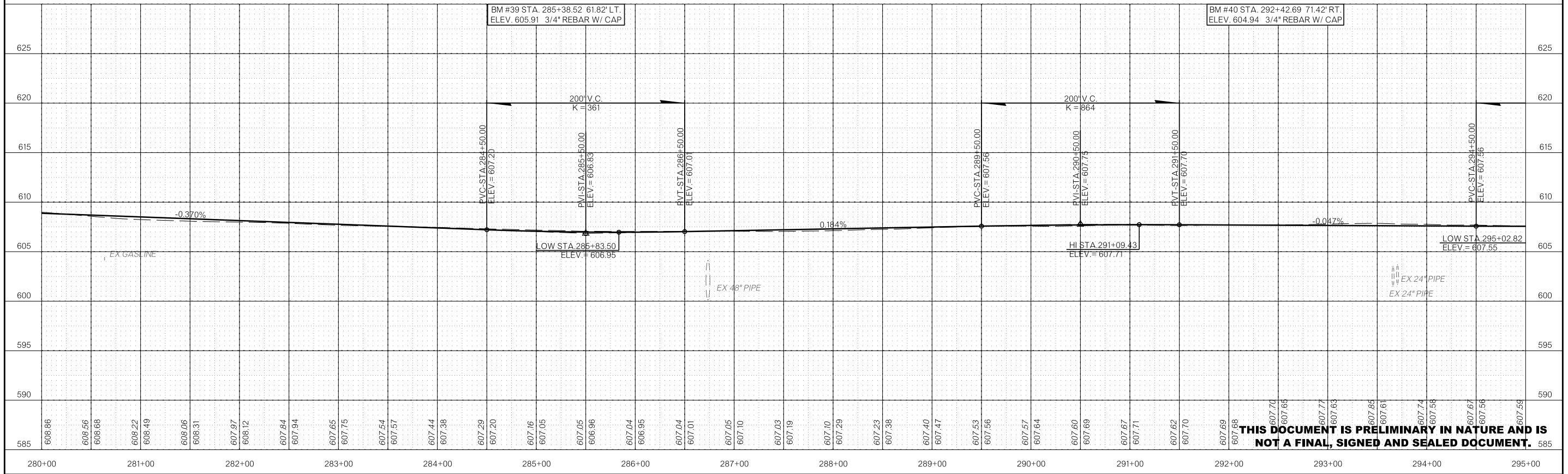

THIS DOCUMENT IS PRELIMINARY IN NATURE AND IS NOT A FINAL, SIGNED AND SEALED DOCUMENT.

SDATES

SPRF

SDGN

OKLAHOMA DEPARTMENT OF TRANSPORTATION
 THIS DOCUMENT IS PRELIMINARY IN NATURE AND IS NOT A FINAL, SIGNED AND SEALED DOCUMENT.
 JULY 2023

OKLAHOMA DEPARTMENT OF TRANSPORTATION
PRELIMINARY PLANS
 9/18/2023

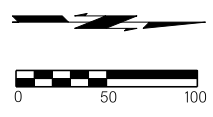

OOWA
 BK:450
 PG:320

RALSTON
 PURINA
 CO
 BK:450
 PG:320

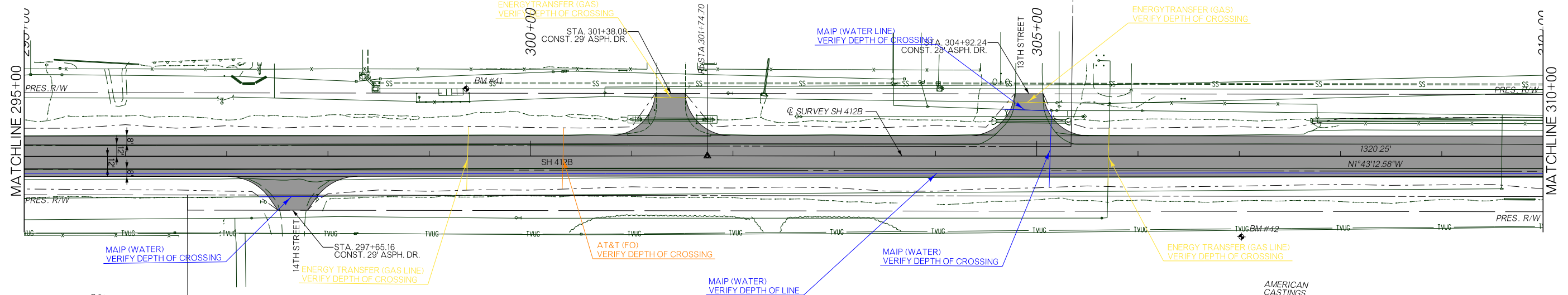

OOWA
 BK:450
 PG:320

AMERICAN
 CASTINGS,
 LLC
 BK:958
 PG:330

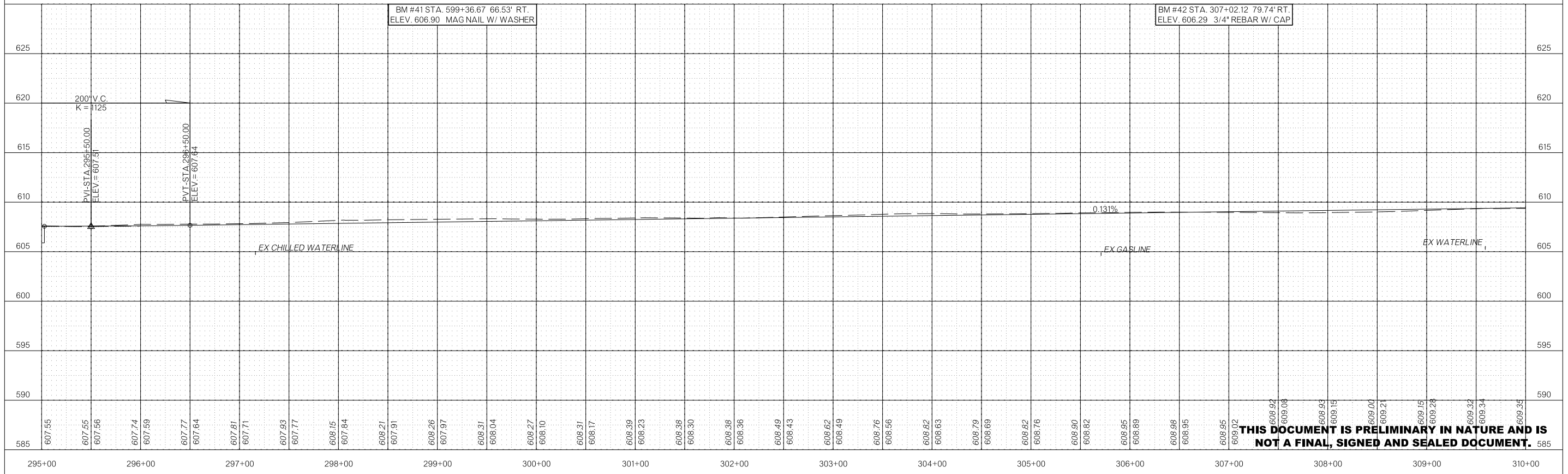
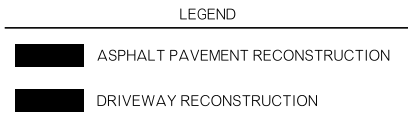

THIS DOCUMENT IS PRELIMINARY IN NATURE AND IS NOT A FINAL, SIGNED AND SEALED DOCUMENT.

DATE: 5/5

PRP: 5/5

DATE: 5/5

OKLAHOMA DEPARTMENT OF TRANSPORTATION
 THIS DOCUMENT IS PRELIMINARY IN NATURE AND IS NOT A FINAL, SIGNED AND SEALED DOCUMENT.
 JULY 2023

PRELIMINARY PLANS
 JULY 2023

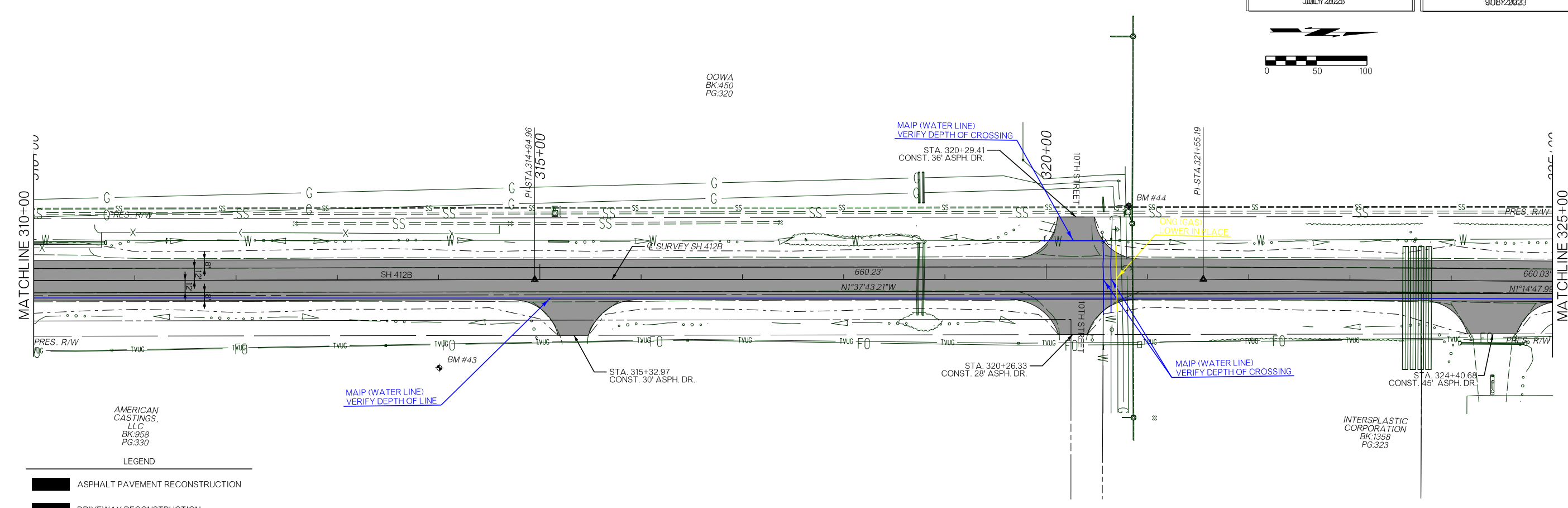
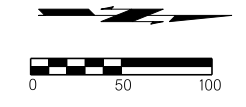

- AMERICAN CASTINGS, LLC
 BK.958
 PG.330
- LEGEND
- ASPHALT PAVEMENT RECONSTRUCTION
 - DRIVEWAY RECONSTRUCTION

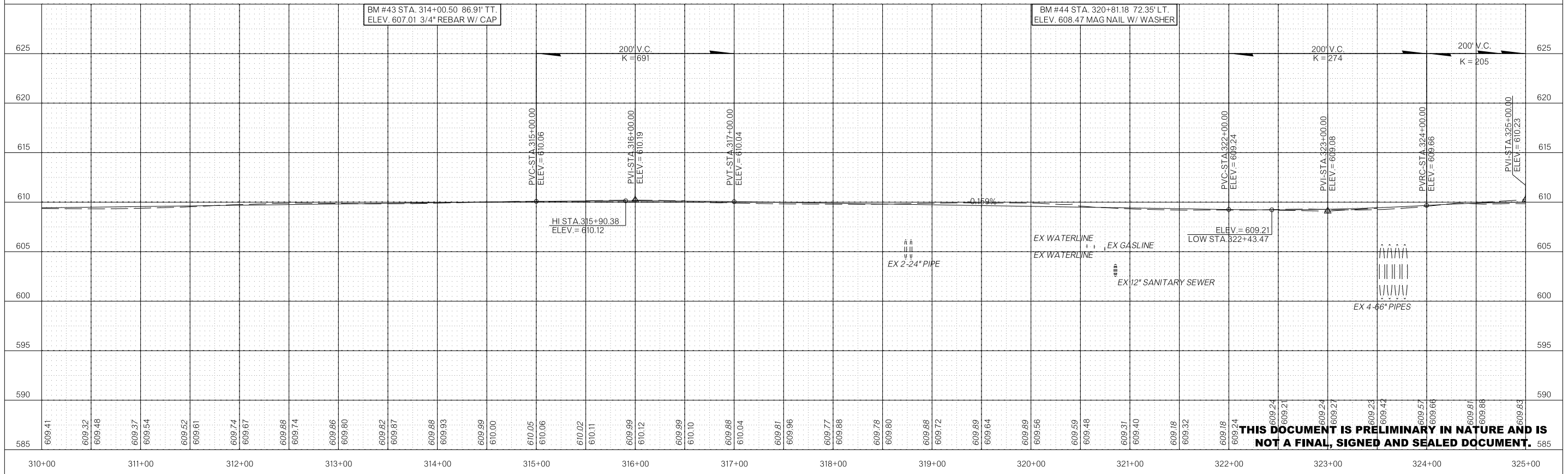

THIS DOCUMENT IS PRELIMINARY IN NATURE AND IS NOT A FINAL, SIGNED AND SEALED DOCUMENT.

\$D AT ESS

\$SPRF \$S

\$DCN \$S

OKLAHOMA DEPARTMENT OF TRANSPORTATION
 THIS DOCUMENT IS PRELIMINARY IN NATURE AND IS NOT A FINAL, SIGNED AND SEALED DOCUMENT.
 JULY 2023

OKLAHOMA DEPARTMENT OF TRANSPORTATION
PRELIMINARY PLANS
 9/18/2023

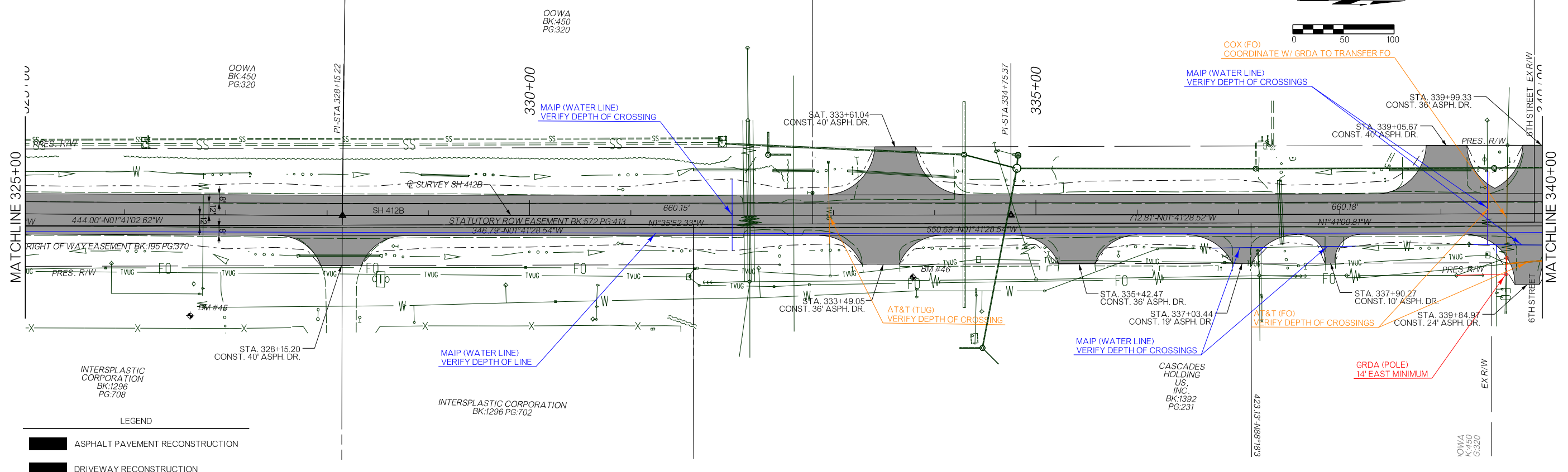
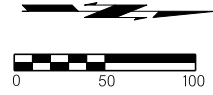

- LEGEND
- ASPHALT PAVEMENT RECONSTRUCTION
 - DRIVEWAY RECONSTRUCTION

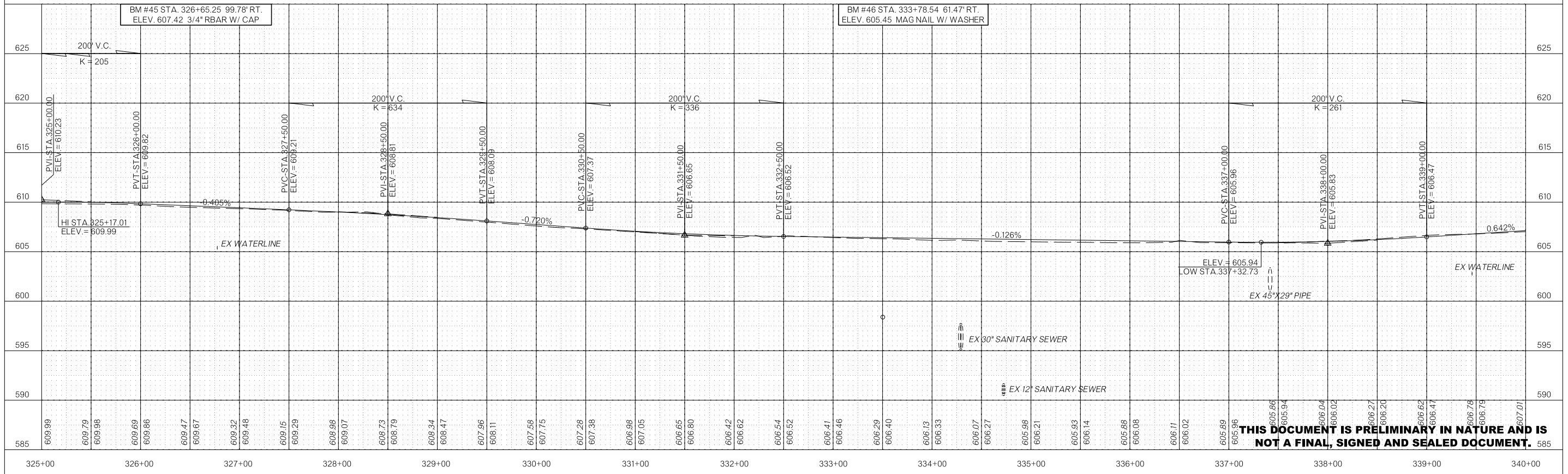

THIS DOCUMENT IS PRELIMINARY IN NATURE AND IS NOT A FINAL, SIGNED AND SEALED DOCUMENT.

SDATES

SDPRF

SDCNS

OKLAHOMA DEPARTMENT OF TRANSPORTATION
 THIS DOCUMENT IS PRELIMINARY IN NATURE AND IS NOT A FINAL, SIGNED AND SEALED DOCUMENT.
 JULY 2023

OKLAHOMA DEPARTMENT OF TRANSPORTATION
PRELIMINARY PLANS
 9/18/2023

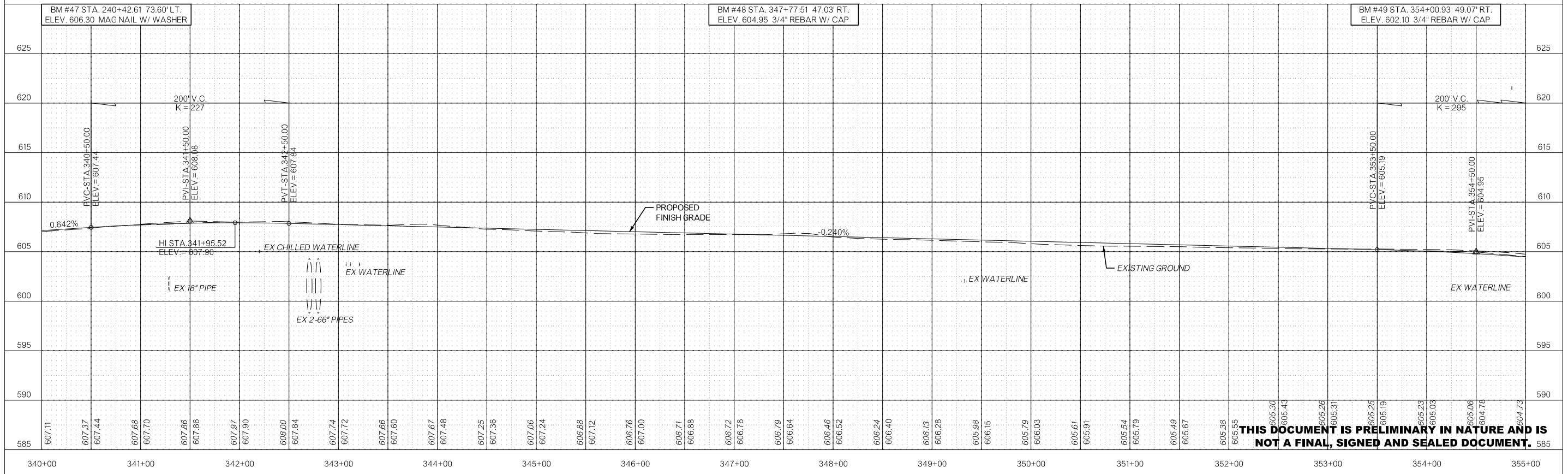
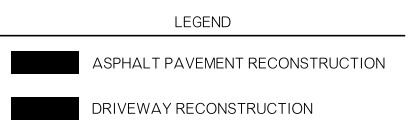
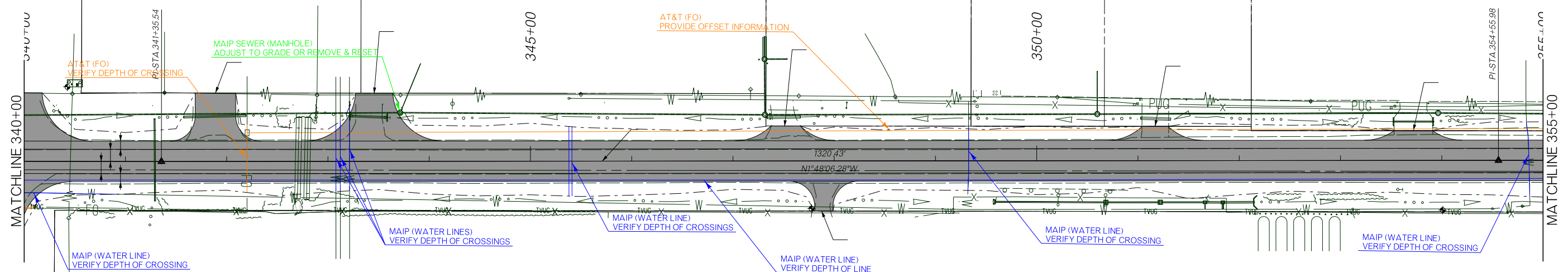
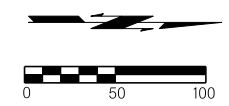

THIS DOCUMENT IS PRELIMINARY IN NATURE AND IS NOT A FINAL, SIGNED AND SEALED DOCUMENT.

\$DATE\$\$

\$PRF\$\$

\$DCN\$\$

OKLAHOMA DEPARTMENT OF TRANSPORTATION
 THIS DOCUMENT IS PRELIMINARY IN NATURE AND IS NOT A FINAL, SIGNED AND SEALED DOCUMENT.
 JULY 2023

OKLAHOMA DEPARTMENT OF TRANSPORTATION
PRELIMINARY PLANS
 9/18/2023

OOWA BK:1268 PG:997

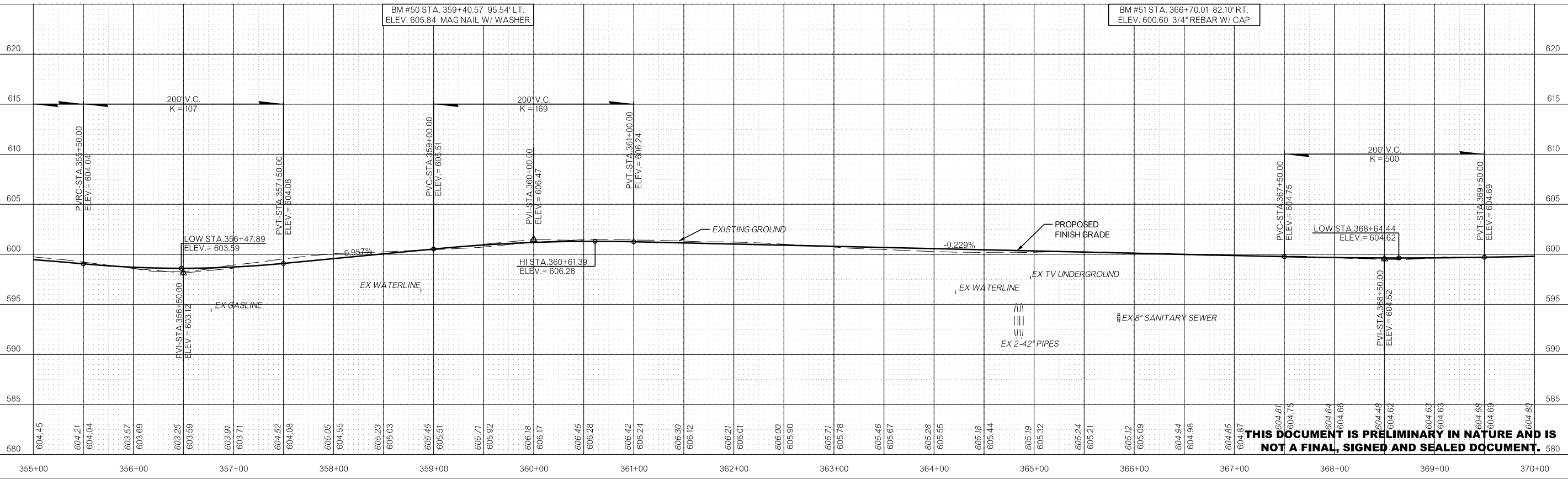
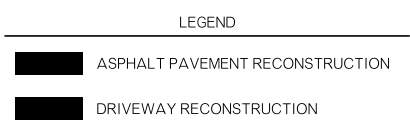
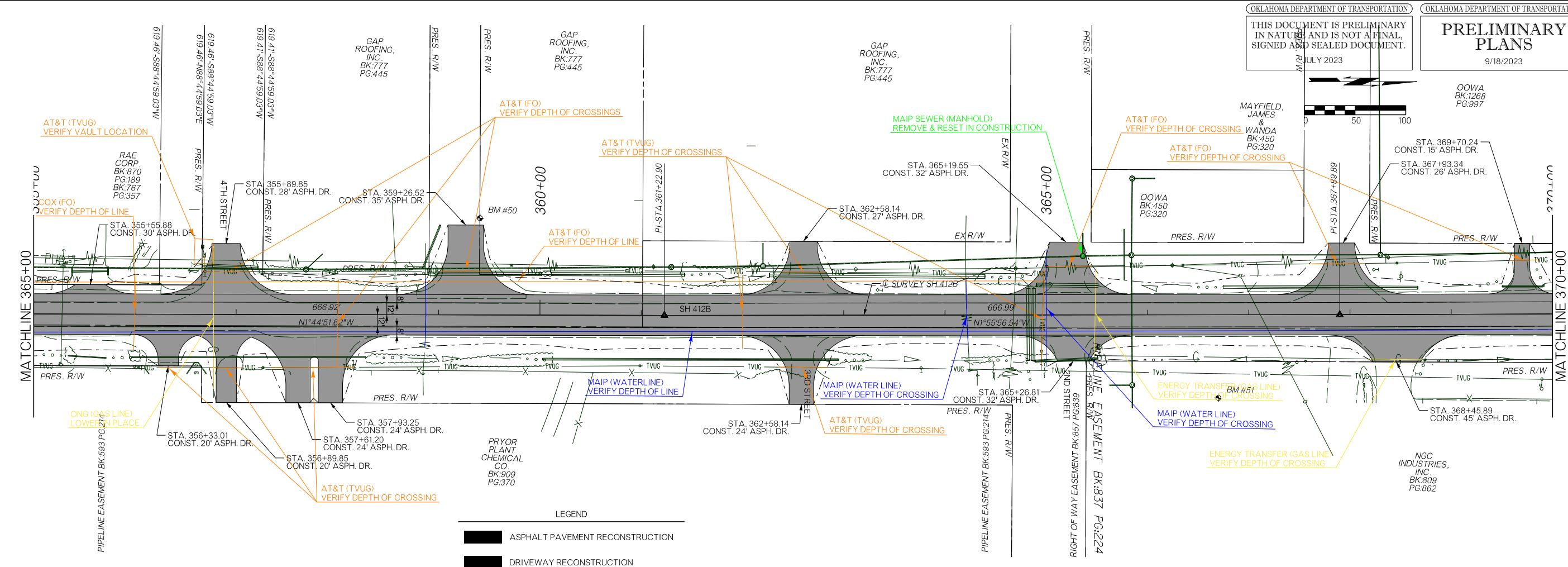

THIS DOCUMENT IS PRELIMINARY IN NATURE AND IS NOT A FINAL, SIGNED AND SEALED DOCUMENT.

\$DATE\$\$

\$PRF\$\$

\$DCN\$\$

OKLAHOMA DEPARTMENT OF TRANSPORTATION
 THIS DOCUMENT IS PRELIMINARY IN NATURE AND IS NOT A FINAL, SIGNED AND SEALED DOCUMENT.
 JULY 2023

OKLAHOMA DEPARTMENT OF TRANSPORTATION
PRELIMINARY PLANS
 9/18/2023

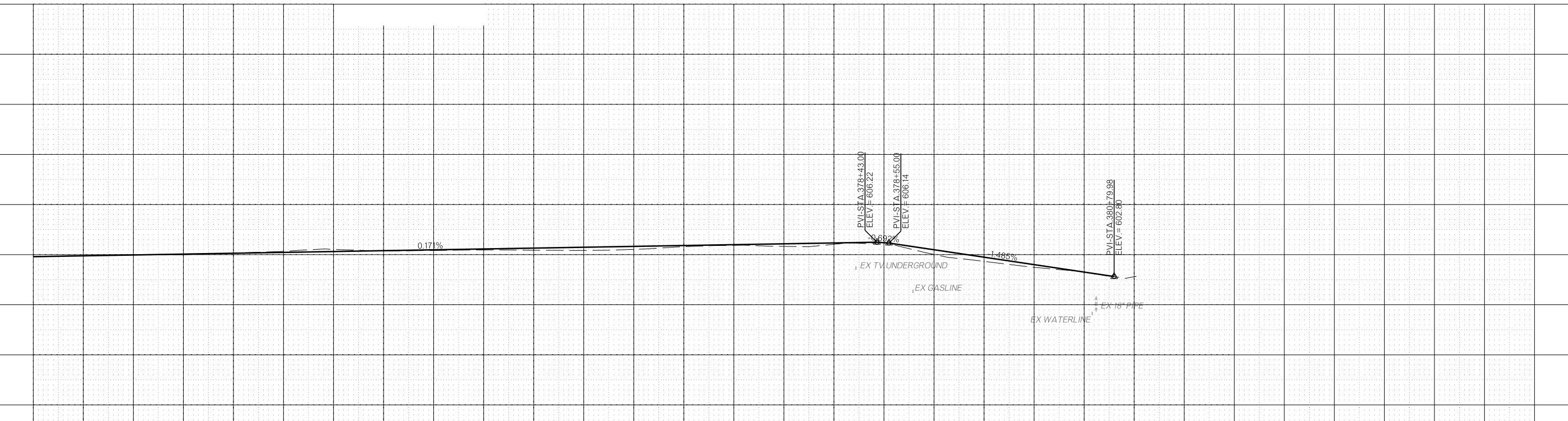
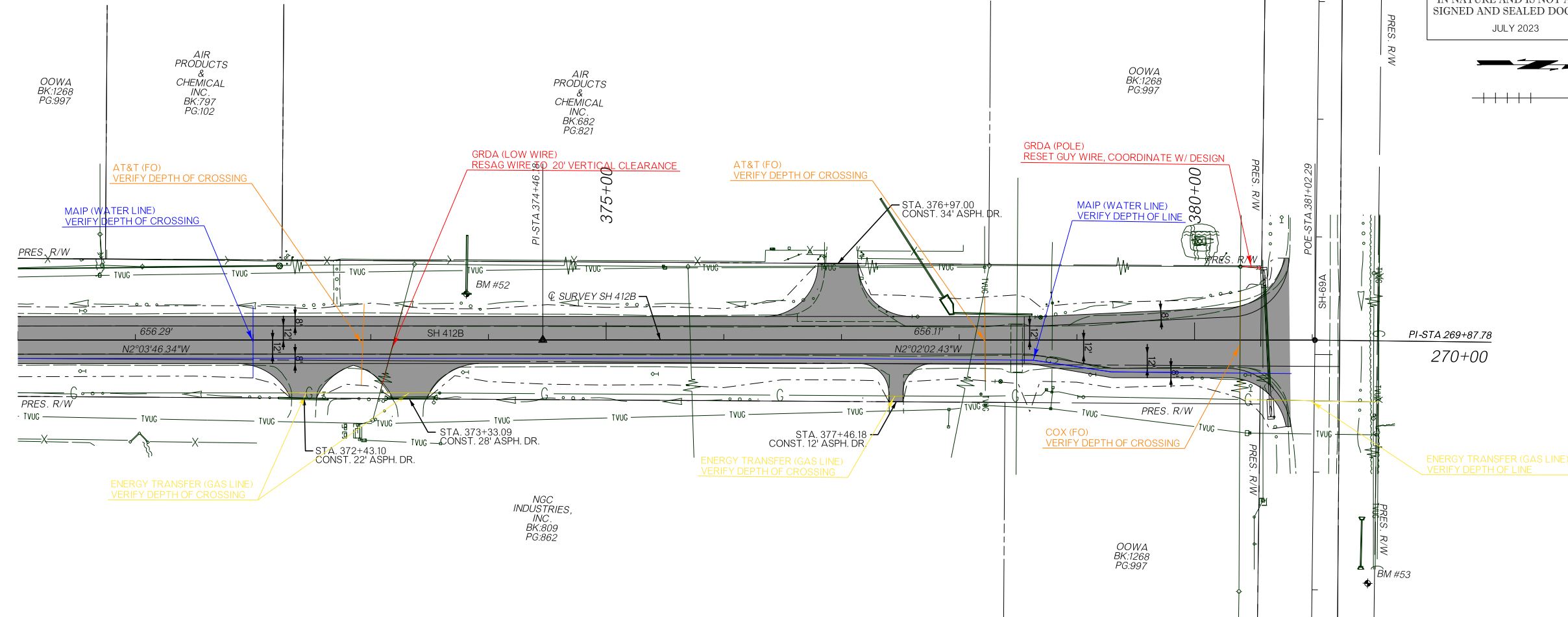

THIS DOCUMENT IS PRELIMINARY IN NATURE AND IS NOT A FINAL, SIGNED AND SEALED DOCUMENT.

OOWA BK 450 PG.320

USA BK 450 PG.320

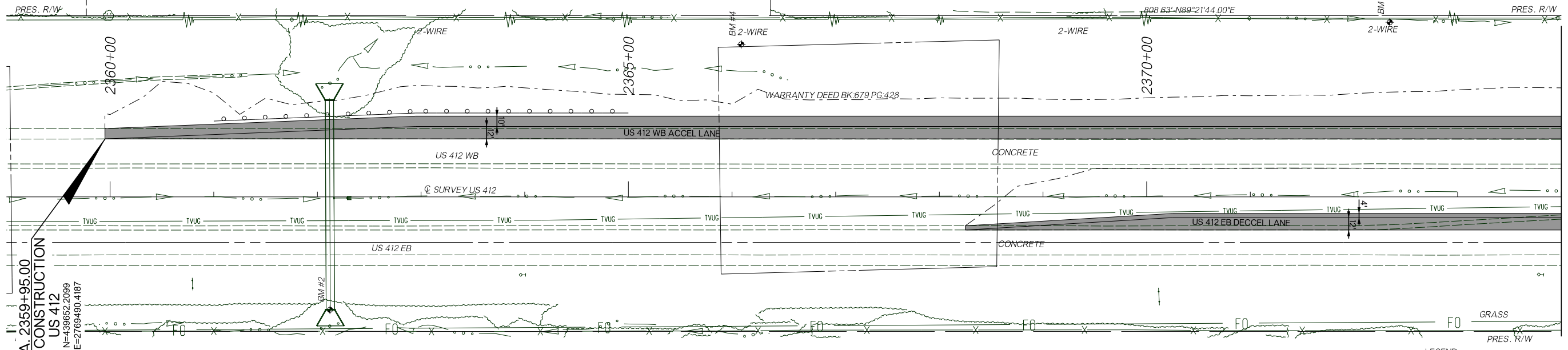
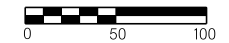

STA. 2359+95.00
 BEGIN CONSTRUCTION
 US 412
 N=439652.2099
 E=2769490.4187

USA BK 221 PG.190

- LEGEND
- ASPHALT PAVEMENT RECONSTRUCTION
 - DRIVEWAY RECONSTRUCTION

BM #02 STA. 2362+12.12 109.08' RT. ELEV. 587.24 MAG NAIL W/ WASHER
 BM #03 STA. 2365+31.77 199.12' LT. ELEV. 587.24 MAG NAIL W/ WASHER
 BM #04 STA. 2366+08.85 147.37' LT. ELEV. 590.06 1/2" REBAR W/CAP

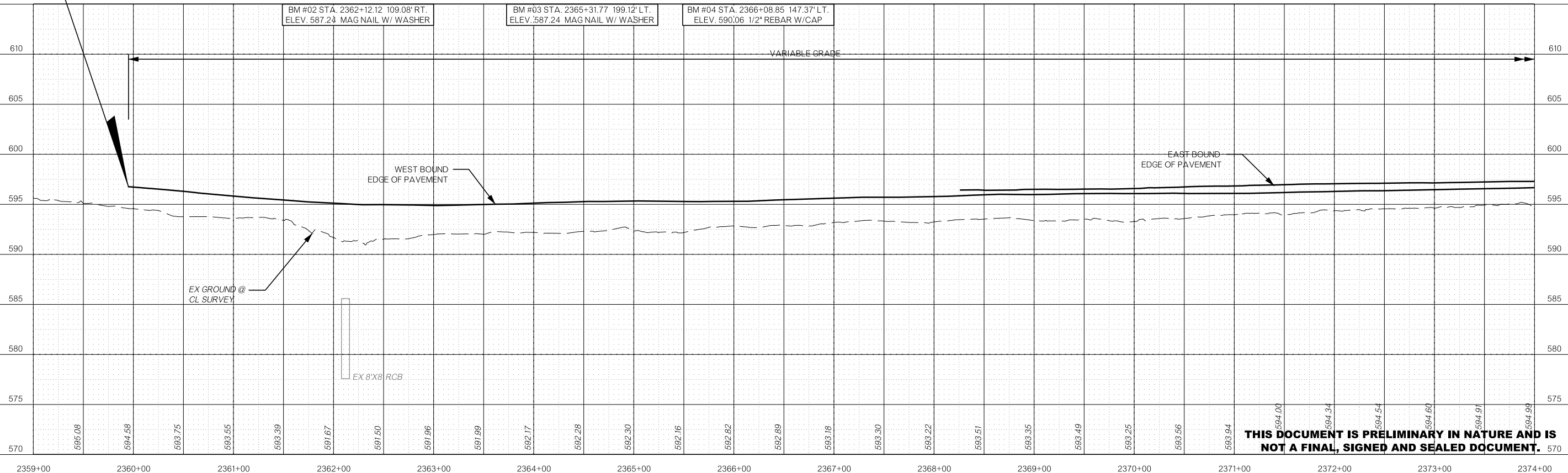

THIS DOCUMENT IS PRELIMINARY IN NATURE AND IS NOT A FINAL, SIGNED AND SEALED DOCUMENT.

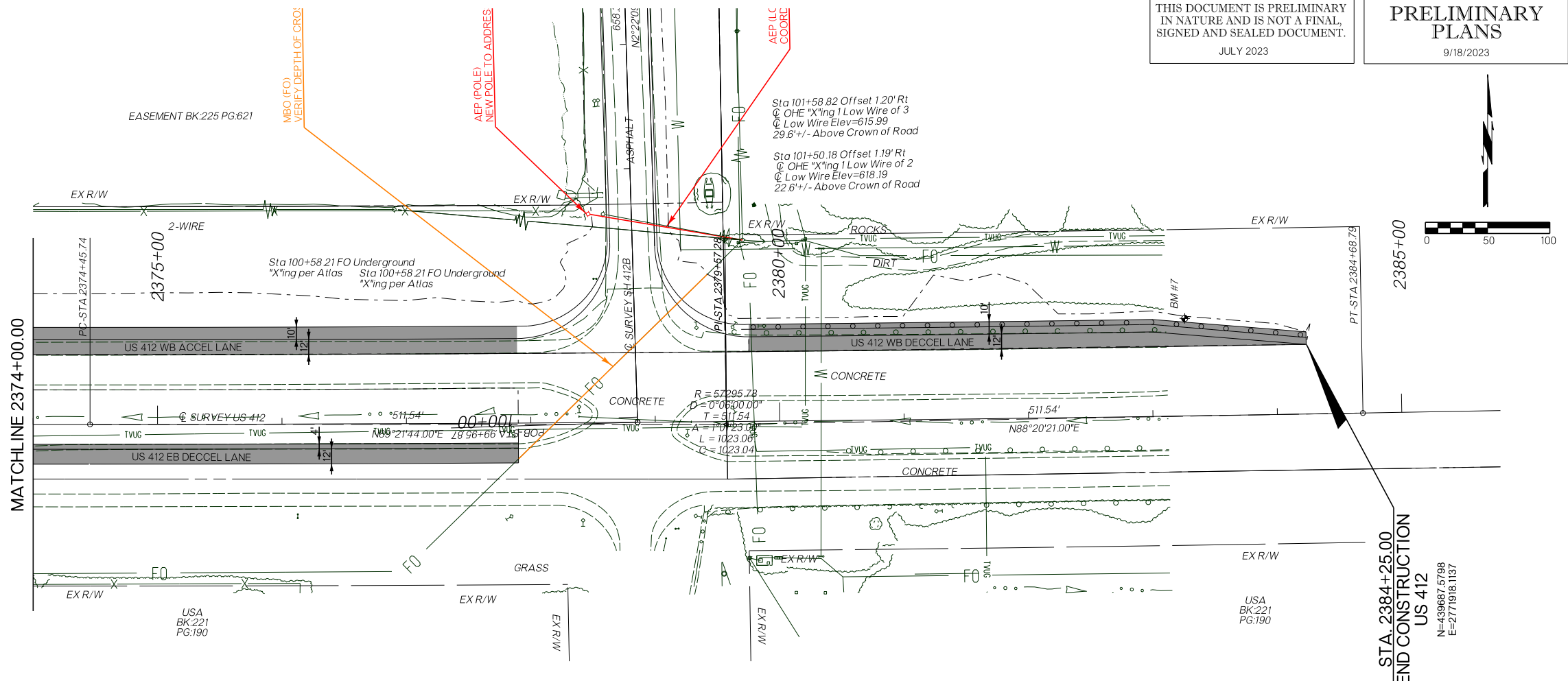

LEGEND

- ASPHALT PAVEMENT RECONSTRUCTION
- DRIVEWAY RECONSTRUCTION

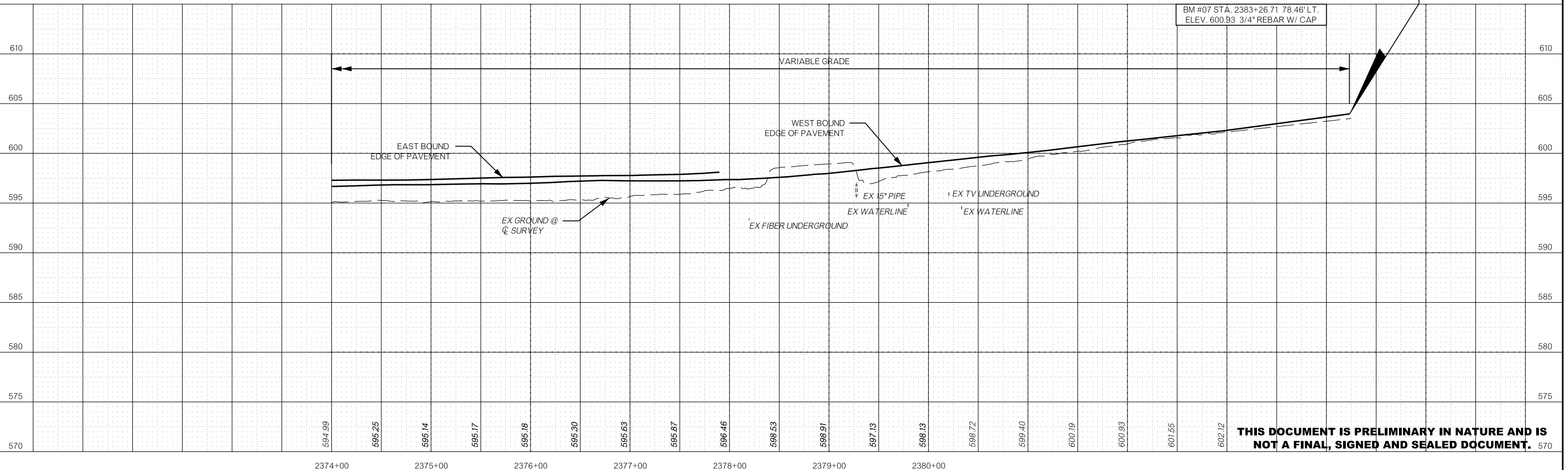
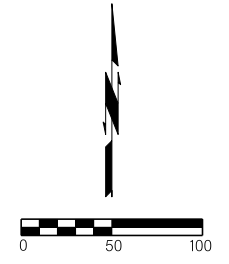

THIS DOCUMENT IS PRELIMINARY IN NATURE AND IS NOT A FINAL, SIGNED AND SEALED DOCUMENT.

\$D AT \$S
 \$PRF \$S
 \$DCN \$S