

PROPOSED TYPICAL SECTIONS

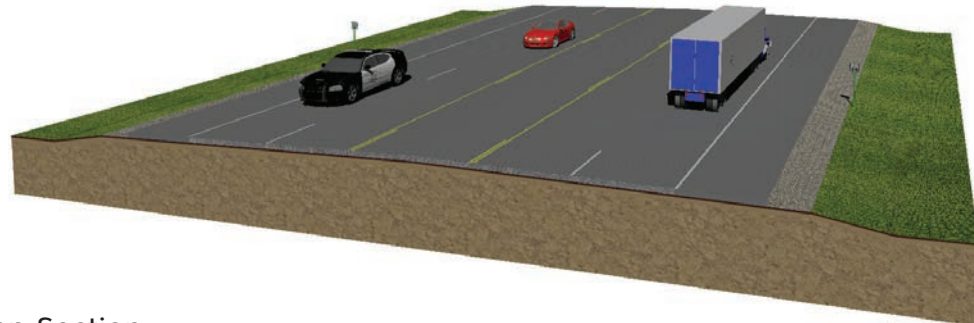

Open Section:

- Four 12-Foot Driving Lanes
- 16-Foot Paved Median
- Two 10-Foot Shoulders

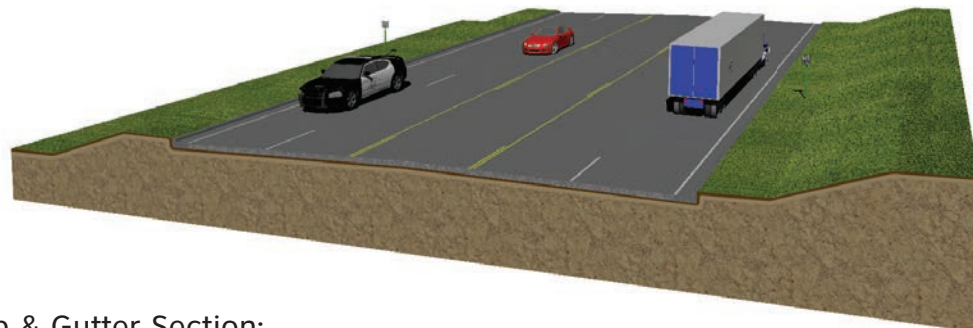

Curb & Gutter Section:

- Four 12-Foot Driving Lanes
- 16-foot Paved Median
- Curb & Gutter vs. Open Shoulder

INFORMATION DIVISION 3

Division Engineer:
Paul Rachel

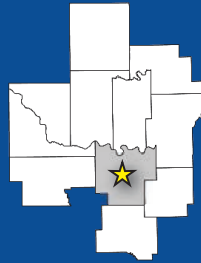

Counties:
Cleveland
Coal
Garvin
Hughes
Johnston
Lincoln
McClain
Okfuskee
Pontotoc
Pottawatomie
Seminole

Total Road Miles:
1,802.11

Total Interstate Miles:
131.97

Total Bridges:
941

Totals DO NOT include Toll Roads



www.odot.org/publicmeetings



Welcome to
**The Oklahoma
Department of
Transportation Open
House for SH-1 in
Pontotoc County, OK**

THE OKLAHOMA DEPARTMENT OF TRANSPORTATION

SH-1 OPEN HOUSE

May 7th, 2015

5:00 p.m. to 7:00 p.m.

**Latta School Cafeteria
13925 Country Road 1560
Ada, OK 74820**

DESCRIPTION

The Oklahoma Department of Transportation (ODOT), in cooperation with the Federal Highway Administration (FHWA), proposes to widen State Highway SH-1 from two to four lanes starting from the existing 4 lane section 1.5 miles south of SH-3 and extending north to the SH-3 interchange. Existing SH-1 is a two lane highway with 10 feet wide shoulders. There are several intersections with high accidents within this extent. The current and projected traffic on the highway warrants four lanes.

PURPOSE

The purpose of this Open House is to inform the public and solicit input for the proposed changes to SH-1.

The purpose of the project is to improve the capacity, connectivity and safety of the roadway.

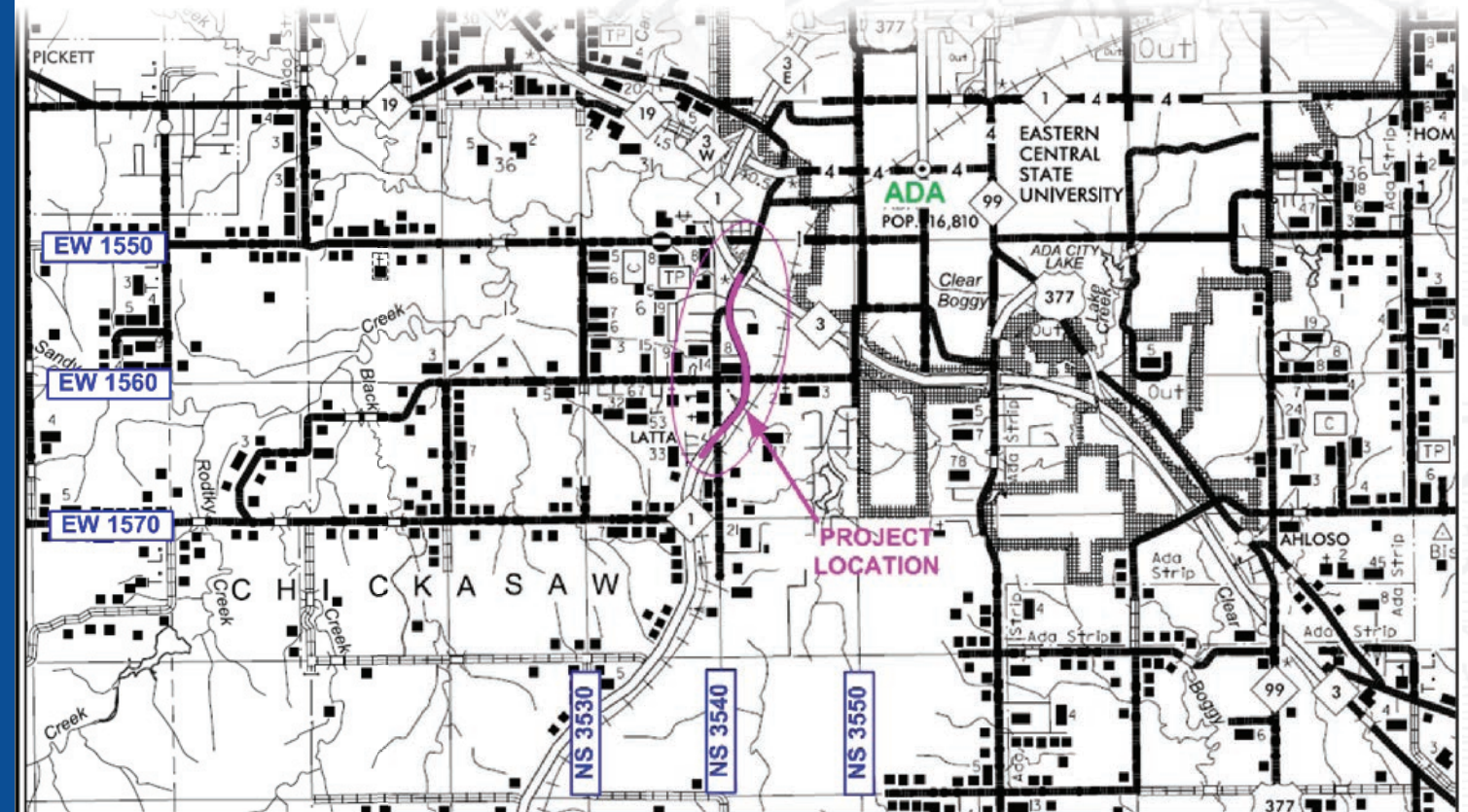

- GET INVOLVED -

If you have any questions or comments about the Oklahoma Department of Transportation's proposed projects, please visit our new ODOT website to fill out an official comment form, send an e-mail to environment@odot.org, or send a letter to:

OKLAHOMA DEPARTMENT OF TRANSPORTATION

Environmental Programs Division, 200 N.E. 21st St., Oklahoma City, OK 73105, Fax. (405) 522-5193

Please provide your comments by May 21, 2015

- PROJECT INFORMATION -

Estimated Total Cost of this project: \$5.1 Million	Right-of-way & Utility relocation projected to start in: 2016	Construction projected to start in: 2020	Current Average Daily Traffic (ADT) in year 2012: 5,970 Vehicles per day	Future Estimated ADT by year 2045: 9,685 Vehicles per day	Constructed under traffic: NO ROAD CLOSURE
--	--	---	---	--	---

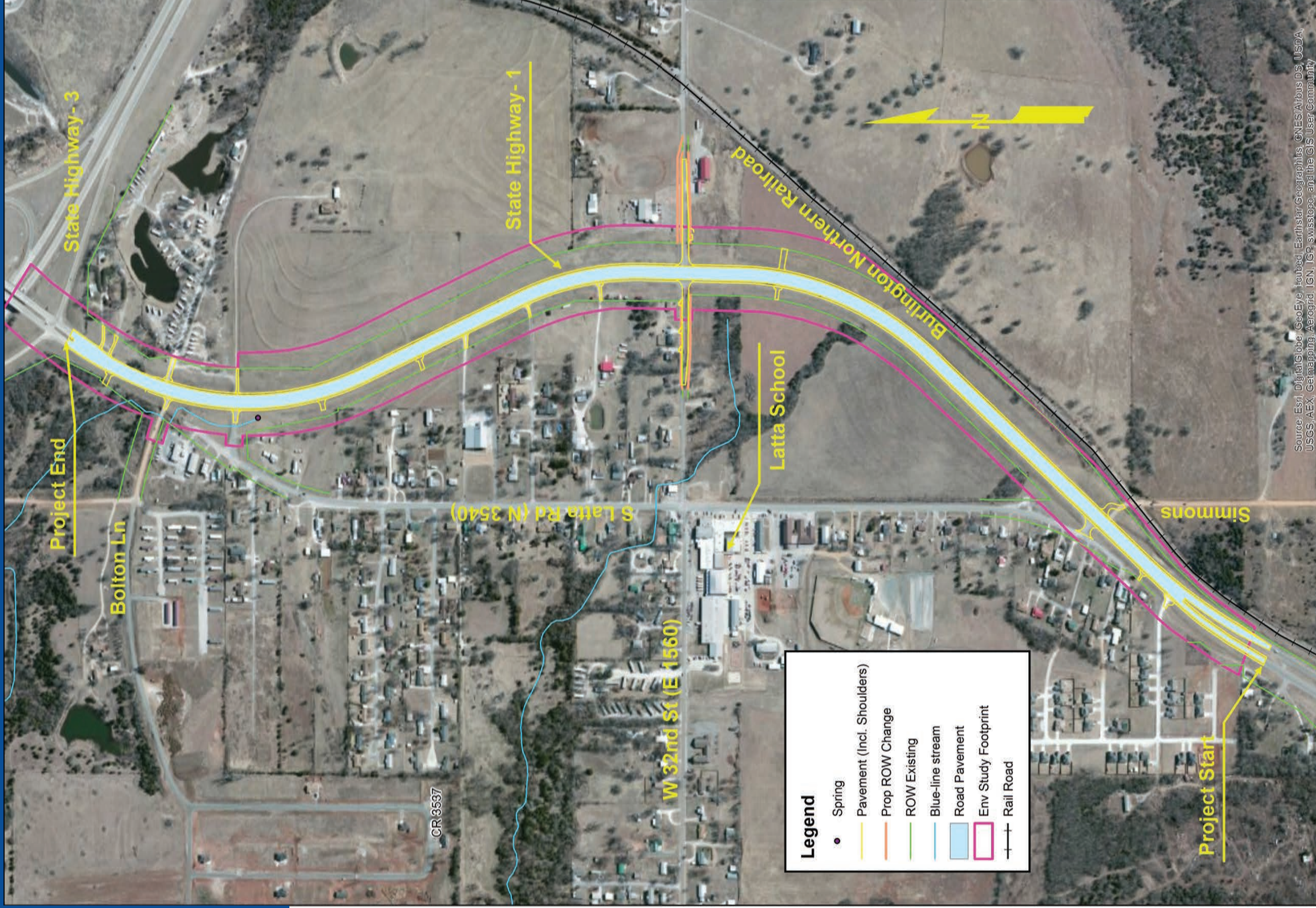

Source: Esri, DigitalGlobe, GeoEye, iSat, Earthstar Geographics, CNES/Airbus DS, USDA, USGS, AEX, Getmapping, Aerogrid, IGN, IGP, swisstopo, and the GIS User Community

LOCATION MAP

J/P 28946(06)
SH-1 Ada, OK
Pontotoc County

0 137.5275 550 825 1,100 Feet

