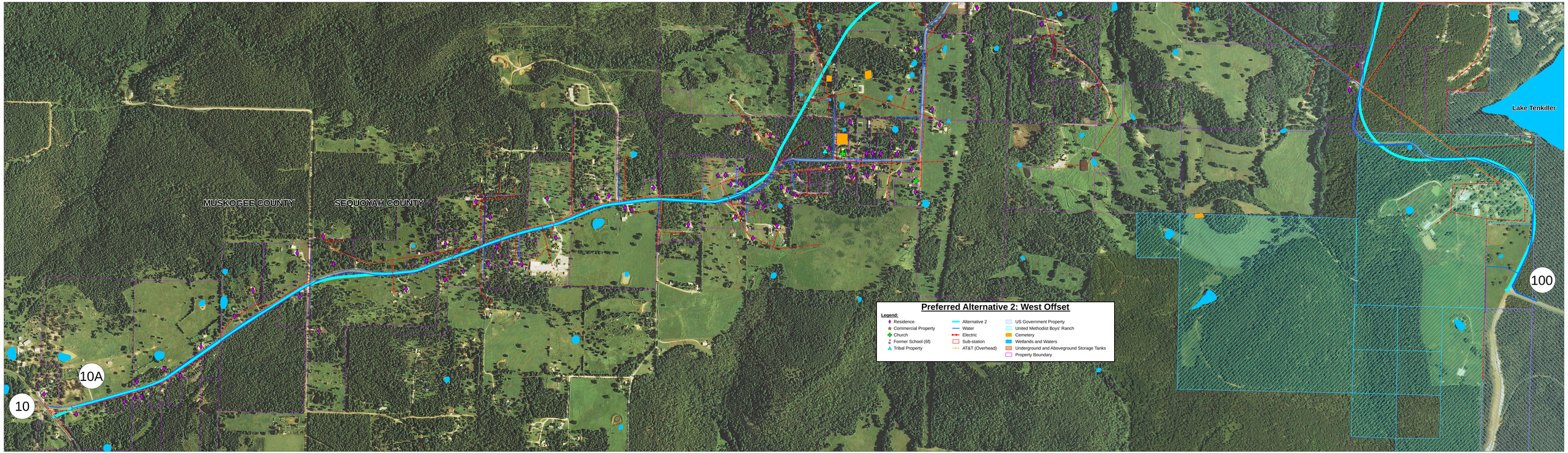
MUSKOGEE COUNTY
SEQUOYAH COUNTY
Lake Tenkiller
10
10A
100
Preferred Alternative 2: West Offset
Legend:
Residence
Commercial Property
Church
Former School (6ft)
Tribal Property
Alternative 2
Water
Electric
Sub-station
AT&T (Overhead)
US Government Property
United Methodist Boys' Ranch
Cemetery
Wetlands and Waters
Underground and Aboveground Storage Tanks
Property Boundary