

Construction Phasing

- Maintains One Lane in Each Direction of Travel on US-70
- Maintains Access to Private Drives
- Maintains Access to Most Major Roads
- Minimizes Time of Local Road Closures

US-70 CONSTRUCTION PHASING

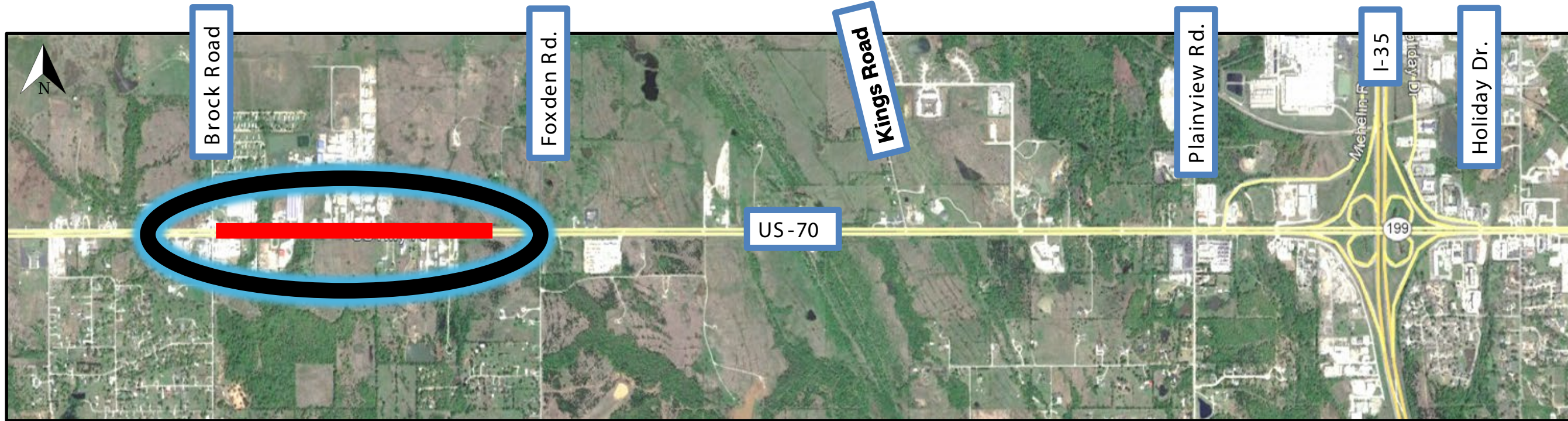

Construction Phasing

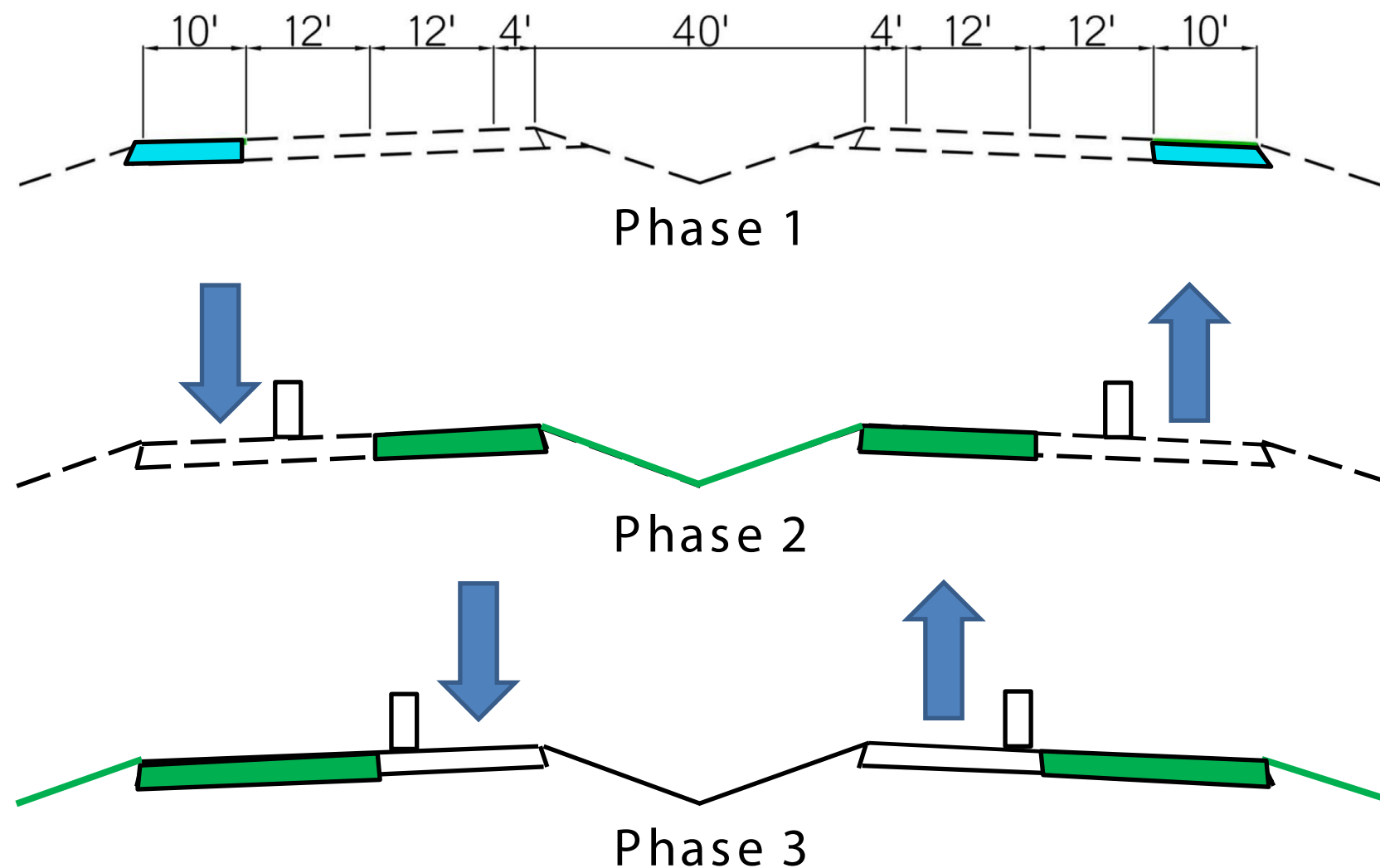

Brock Road Segment "Inside-Out Construction"

- Phase 1** – Replace the Outside Shoulders with Temporary Pavement for Traffic to Drive on in Phase 2.
- Phase 2** – Utilize Existing Outside Lanes and Temporary Shoulders for Traffic. Construct Inside Lanes and Median.
- Phase 3** – Utilize New Inside Lanes and Shoulders for Traffic. Construct Outside Lanes and Shoulders.

US-70 CONSTRUCTION PHASING

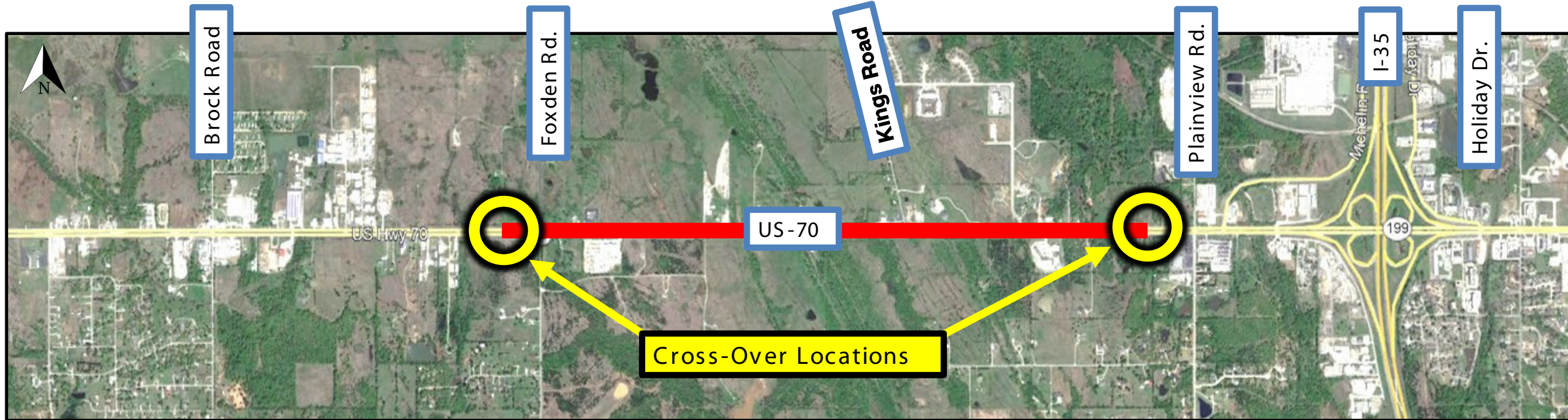

Construction Phasing

1.8 Mile Rural Segment of Project "Half-at-a-Time Construction"

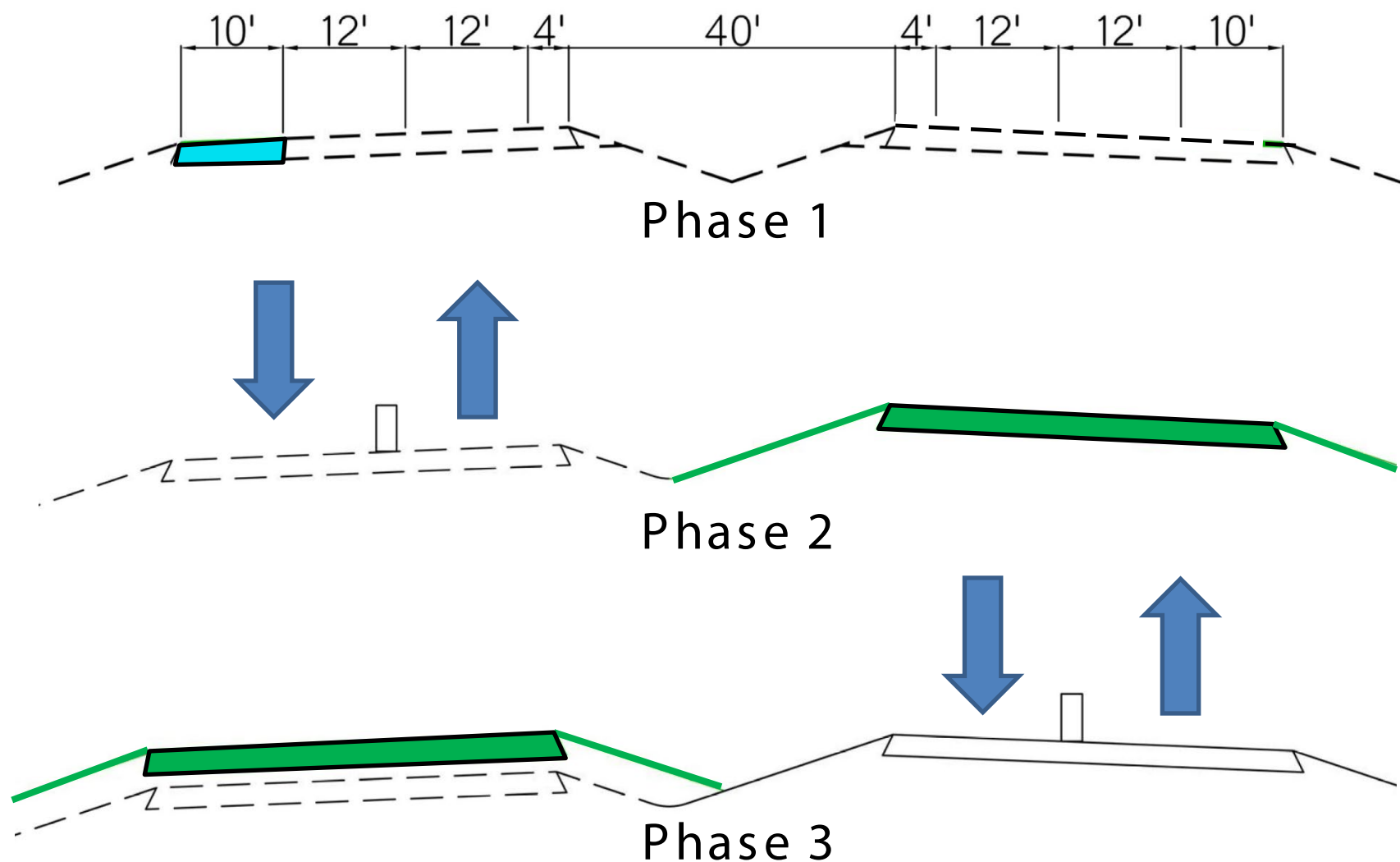

Phase 1 – Replace the Outside Shoulder of Westbound Lanes With Temporary Pavement for Traffic to Drive on in Phase 2 and Construct Median Cross-Overs.

Phase 2 – Utilize Cross-Overs for Head-to-Head Traffic on Westbound Lanes. Construct Eastbound Lanes.

Phase 3 – Utilize Cross-Overs for Head-to-Head Traffic on New Eastbound Lanes. Construct Westbound Lanes and Median

US-70 CONSTRUCTION PHASING

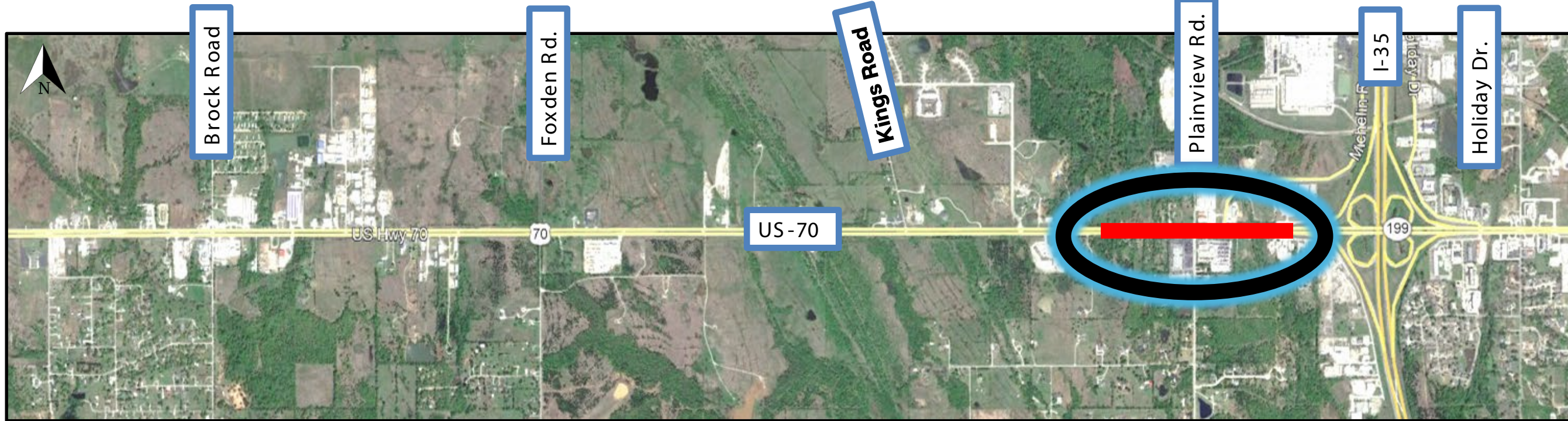



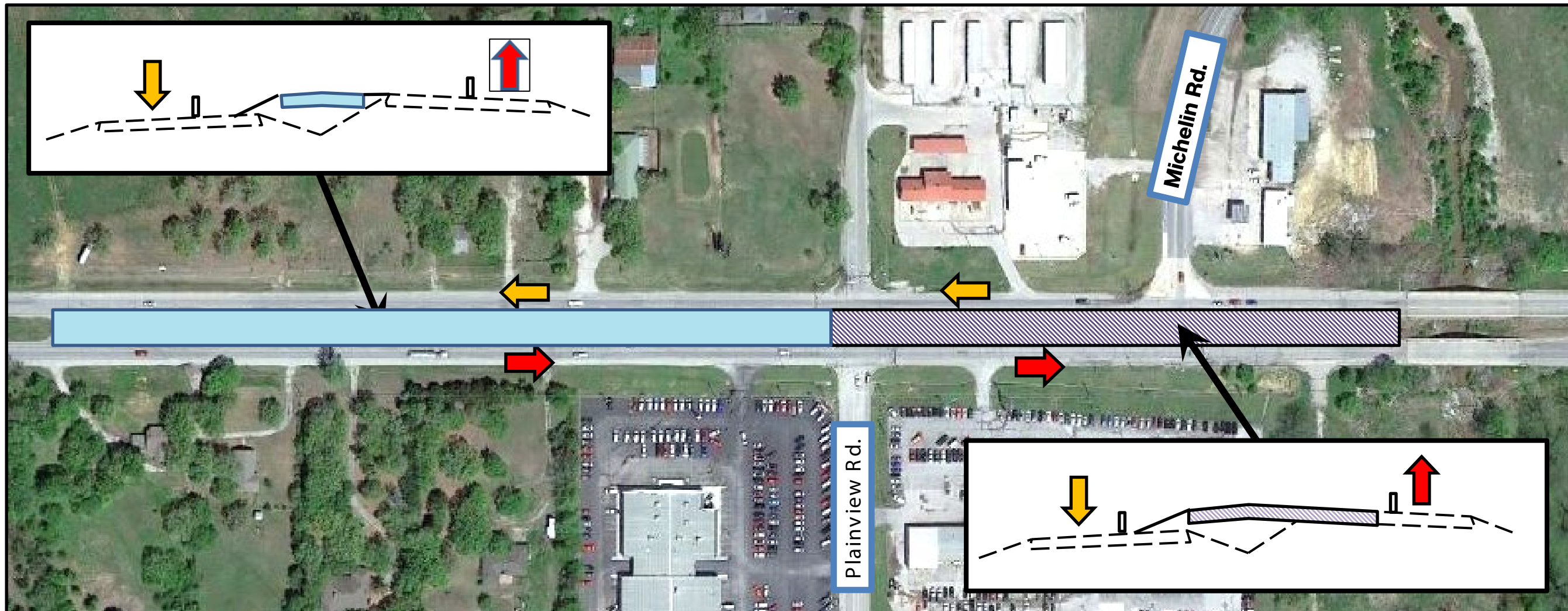

Construction Phasing

Plainview and Michelin Roads



Phase 1

-  Construct Permanent Paving
-  Construct Temporary Pavement
-  Single Lane Westbound
-  Single Lane Eastbound

US-70 CONSTRUCTION PHASING

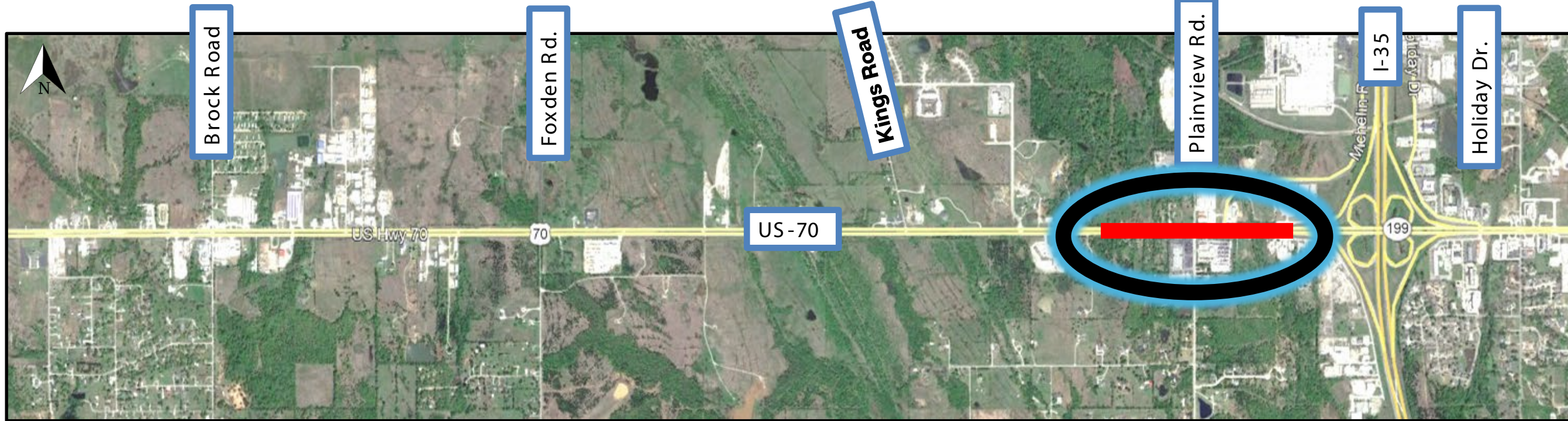

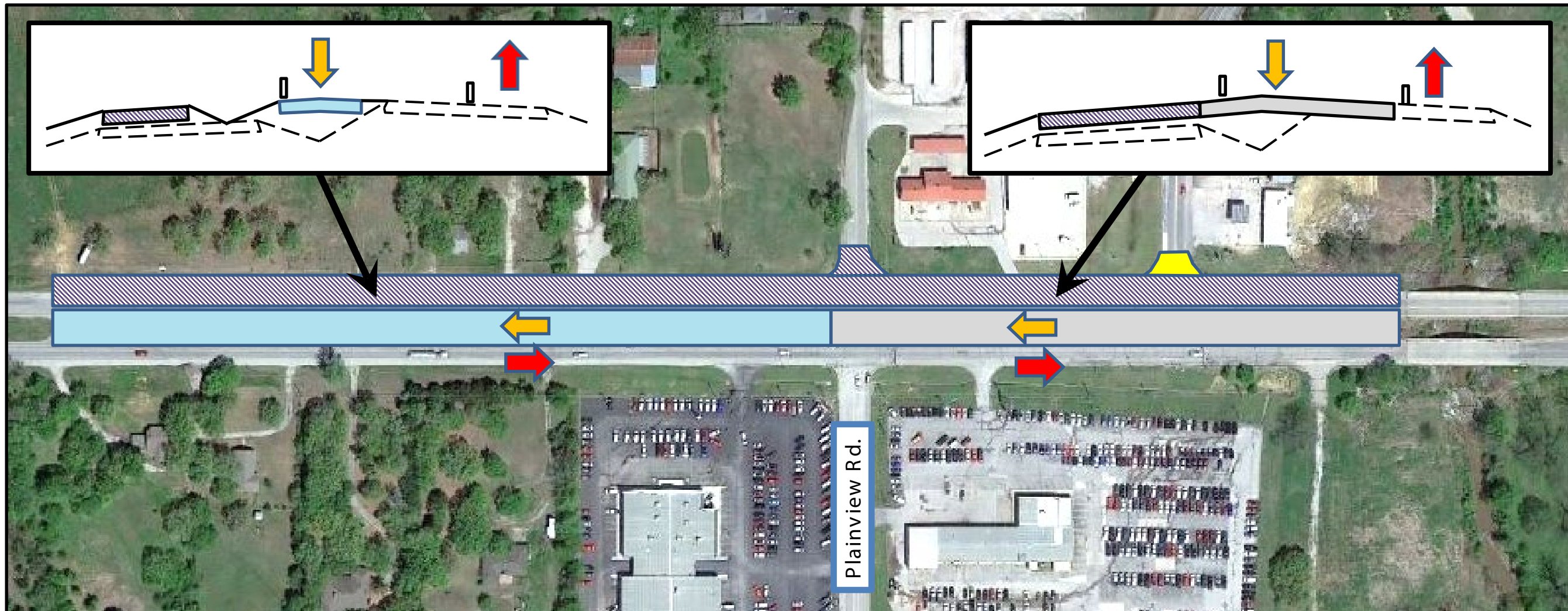

Construction Phasing

Plainview and Michelin Roads



Phase 2

-  Construct Permanent Paving on Westbound Side
-  Single Lane Westbound
-  Single Lane Eastbound

US-70 CONSTRUCTION PHASING

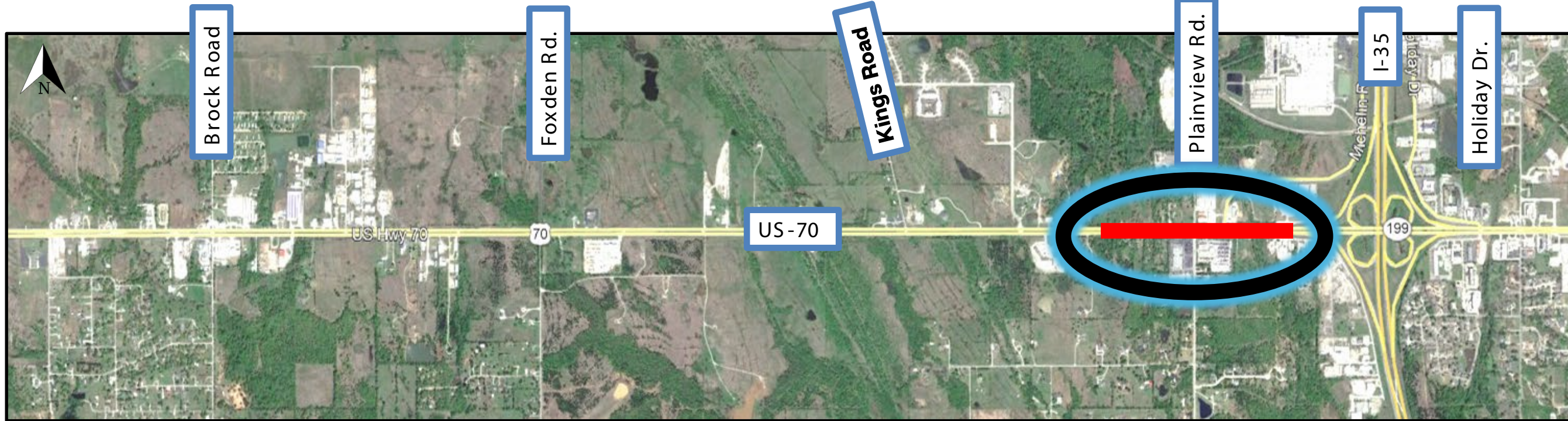

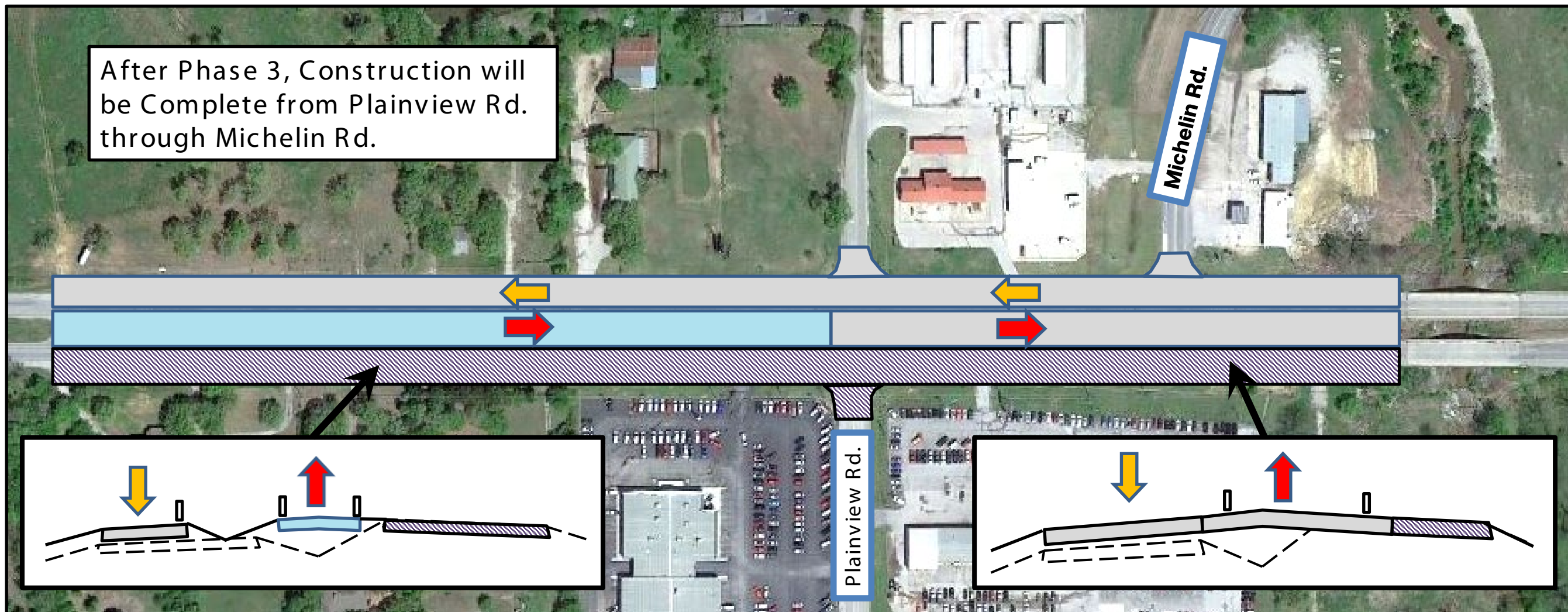

Construction Phasing

Plainview and Michelin Roads



Phase 3

-  Construct Permanent Paving on Eastbound Side
-  Single Lane Westbound
-  Single Lane Eastbound

US-70 CONSTRUCTION PHASING

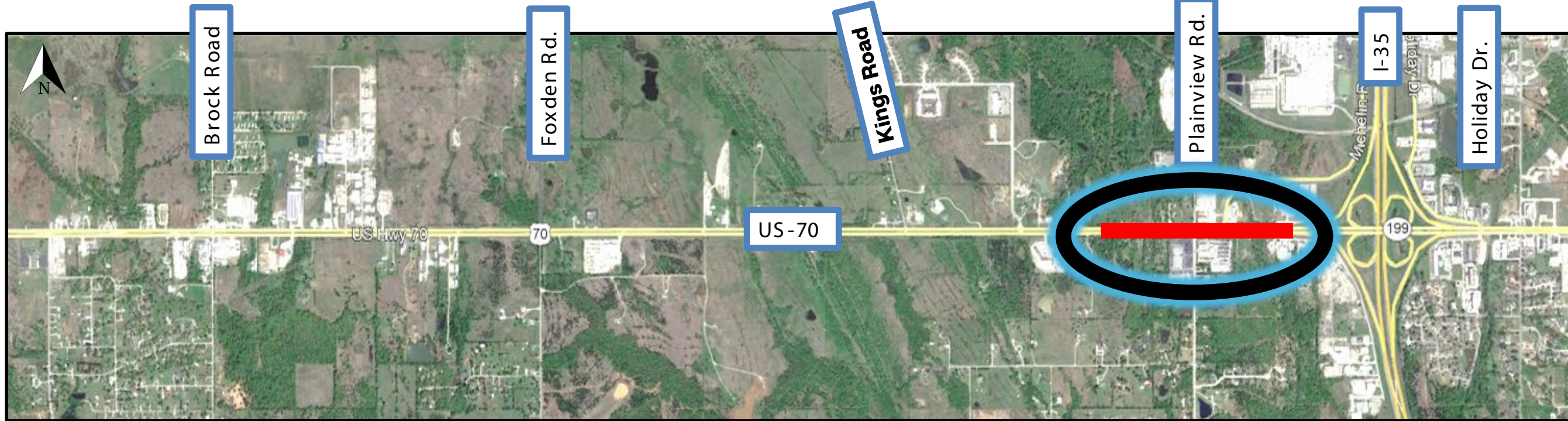

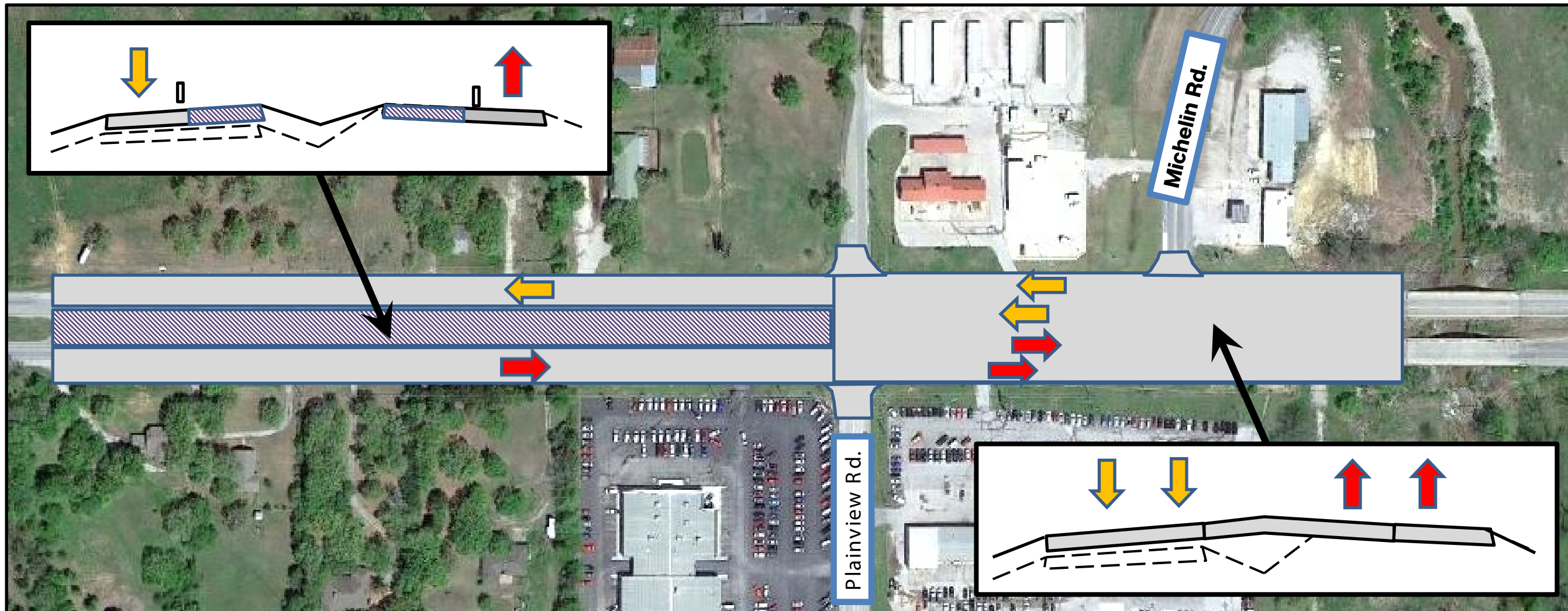

Construction Phasing

Plainview and Michelin Roads



Phase 4

-  Construct Permanent Paving in Middle
-  Single Lane Westbound
-  Single Lane Eastbound

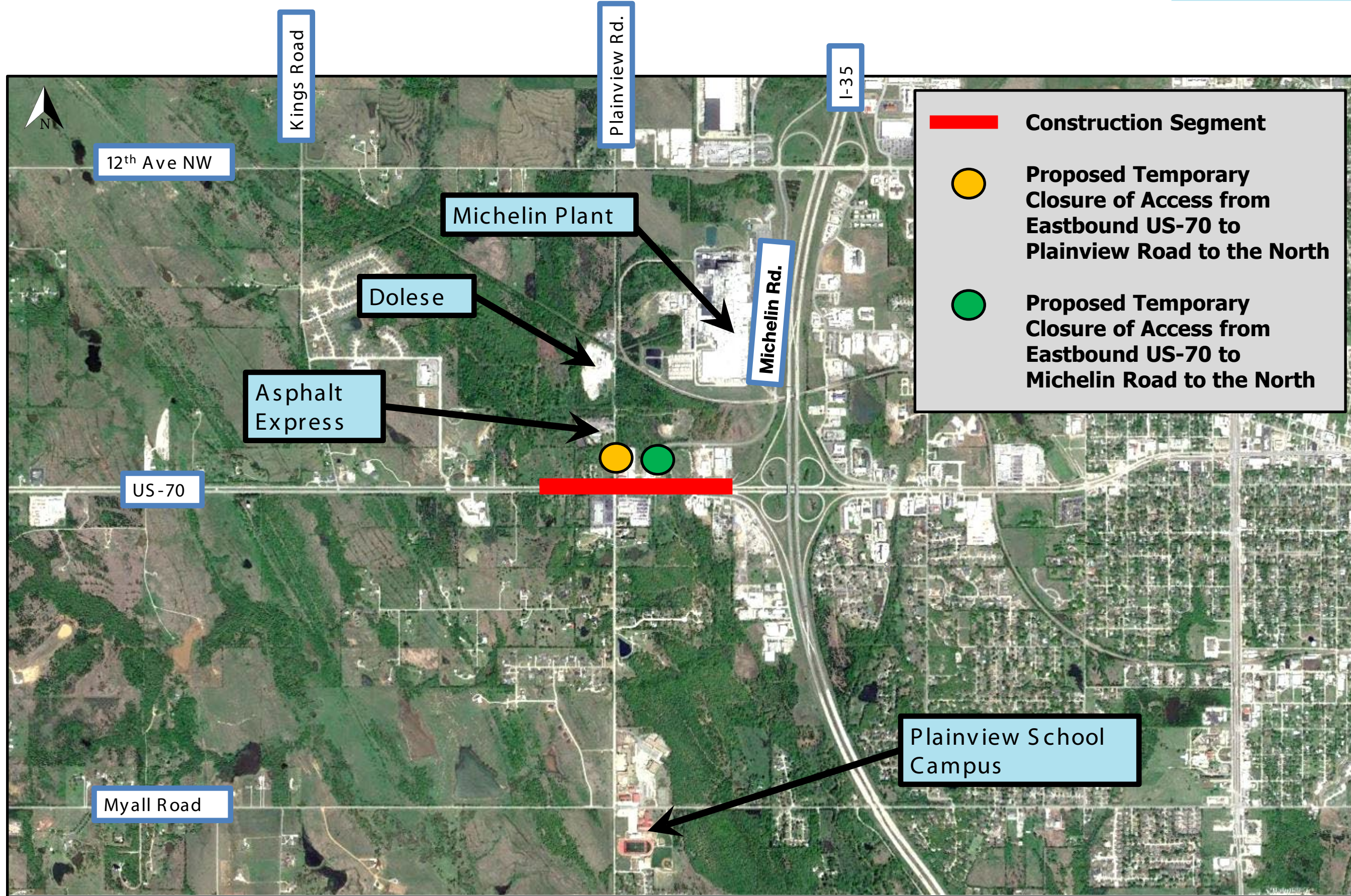

Construction Phasing Plainview and Michelin Roads

- The Construction Phasing Maintains Access along Plainview Road to the South to Adjacent Neighborhoods and Plainview Schools
- Due to the Proposed Construction in this Highly Congested Segment, Truck Traffic Access Cannot be Maintained during Construction from Eastbound US-70 to and from Plainview and Michelin Roads to the North
- It is Proposed to Temporarily Close Plainview and Michelin Roads to the North during Construction.

Construction Phasing

Plainview and Michelin Roads

- The Driving Force of the Proposed Road Closures is Providing Truck Access to Plainview and Michelin Roads to and from Eastbound US-70
- The Proposed Solution would be to Only Close Access to and from Eastbound US-70.
- The Total Construction Time for this Segment would be about 200 Days.
- The Closure of Eastbound US-70 Access to and From Plainview and Michelin Roads would last about 80 Days.

Construction Phasing

Plainview and Michelin Roads

- To Access Plainview and Michelin Roads to the North (To and From Eastbound US-70) it will be Necessary for a Traveler to Drive Past the Work Zone and Utilizing other Median Openings for U-Turns.

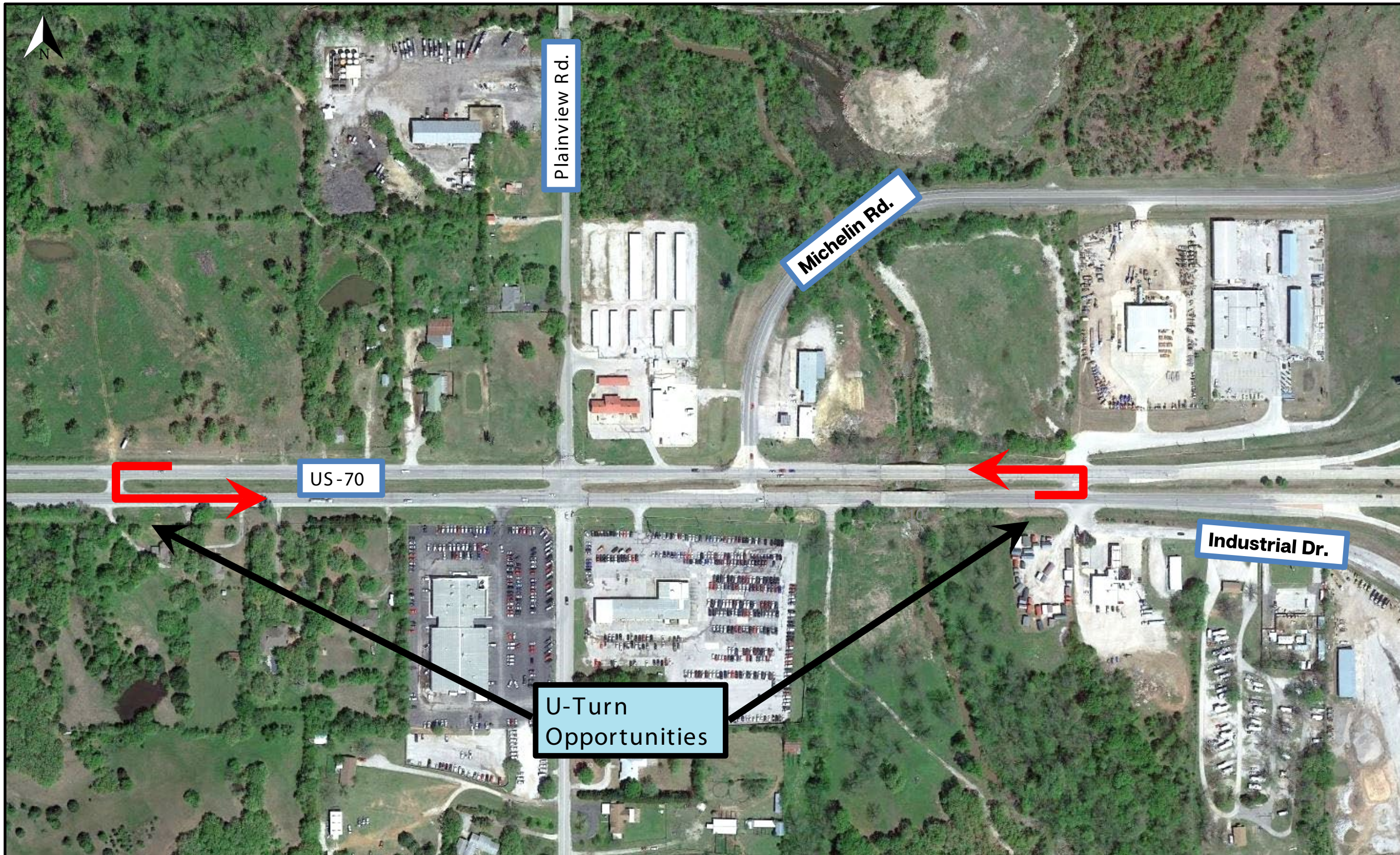

US-70 CONSTRUCTION PHASING

Construction Phasing

Plainview and Michelin Roads

- Some Might Say this is a Short-Term Inconvenience for a Long-Term Gain. Others Might Say it is Too Detrimental.
- In the Final Design Phase of the Project, we will look for ways to Reduce the Time of Road Closure

