



Date of Issuance: 11/19/2024 **Solicitation/Event No.** 3450034854

Requisition No. 25-FM-0017 **Amendment No.** 1

Hour and date specified for receipt of offers is changed: No Yes, to: _____ CST

Pursuant to OAC 260:115-7-30(d), this document shall serve as official notice of amendment to the solicitation identified above. Such notice is being provided to all suppliers to which the original solicitation was sent.

Suppliers submitting bids or quotations shall acknowledge receipt of this solicitation amendment prior to the hour and date specified in the solicitation as follows:

- (1) Sign and return a copy of this amendment with the solicitation response being submitted; or,
- (2) If the supplier has already submitted a response, this acknowledgement must be signed and returned prior to the solicitation deadline. All amendment acknowledgements submitted separately shall have the solicitation number and bid opening date printed clearly in the subject line of the email.

RETURN TO: odot.bids@odot.ok.gov

Heather Osborne

Contracting Officer

(405) 420-2293

Phone Number

hosborne@odot.org

E-Mail Address

Description of Amendment:

a. This is to incorporate the following:

Amendment 1 covers:

Project Specifications

Interested Contractors should complete Section b and include this form with their responses.

b. All other terms and conditions remain unchanged.

Supplier Company Name (**PRINT**) Date

Authorized Representative Name (**PRINT**) Title Authorized Representative Signature

Rendering

Project:
Oklahoma DOT

Date: 03.19.24
Drawn By: BJR

Filename:
OKL0030_128151_RND_rev4

Design Review By:

Revisions:
03.22.24JH updt/rmv options
05.01.24JH add/updt options
06.13.24JH rmv options/add sign types
07.12.24JH updt A.6/S & add B.2

Scale: 1 1/2" = 1'

Fusion | 51

Notes:
Sign copy shown is for sample purposes only

- Window Backer If required:**
- Fusion w/o Backer: To match Face
 - Fusion w/Deco, Acrylic Backer: To match Face
 - Fusion w/Backer: To match Backer
 - Metal laminate face/backer: Appliqué to match
 - Vivid: White Appliqué

Product Approval

As Is As Noted

Approved By:

Date:



Type D F51BB0-R1
9.0"w X 18.5"h
Accommodates Insert



Type E F51BB3-BC
9.0"w X 9.25"h



Type E.2 F51BB3-BC
9.0"w X 9.25"h



Type G F51BB0-BC
9.0"w X 6.25"h



Type G.2 F51BB0-BA
9.0"w X 7.25"h

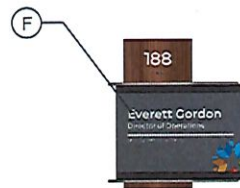

Type I F51BB0-G1
9.0"w X 10.0"h
Accommodates Insert

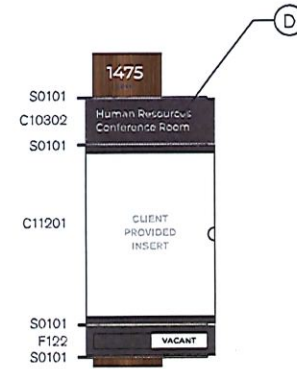

Type J.2a Style of F51
9.0"w X 20.75"h
Thumbnotch



Type M F51DB0-BA-F
14.25"w X 9.75"h
Double Sided

BLK

Backer Finish
 (A) 500-00040 **Rocky Mountain**

Face Finish
 (B) 500-00033 **Touch Me Not**

Raised Copy
 (C) **CO104** White
 Font: Montserrat (ADA)

Direct Print Copy
 (D) White
 Font: Montserrat (ADA)/Regular/Semibold

Metal Accent
 (E) Natural

Insert
 (F) Media: Clear Polycarbonate
 Font: Montserrat Semibold/Regular/ExtraLight Italic
 Copy Color: White (**Direct Print**)
 Logo: Use on Rendering



Rendering

Project:
Oklahoma DOT

Date: 03.19.24 Drawn By: BJR

Filename:
OKL0030_128151_RND_rev4

Design Review By:

Revisions:
03.22.24JH updt/rmv options
05.01.24JH add/updt options
06.13.24JH rmv options/add sign types
07.12.24JH updt A.6/S & add B.2

Scale: 3/4" = 1'

Stance | 51

Notes:

- Sign copy shown is for sample purposes only
- Patterns & encapsulated acrylic sections may vary by sign

Product Approval

As Is As Noted

Approved By:

Date:

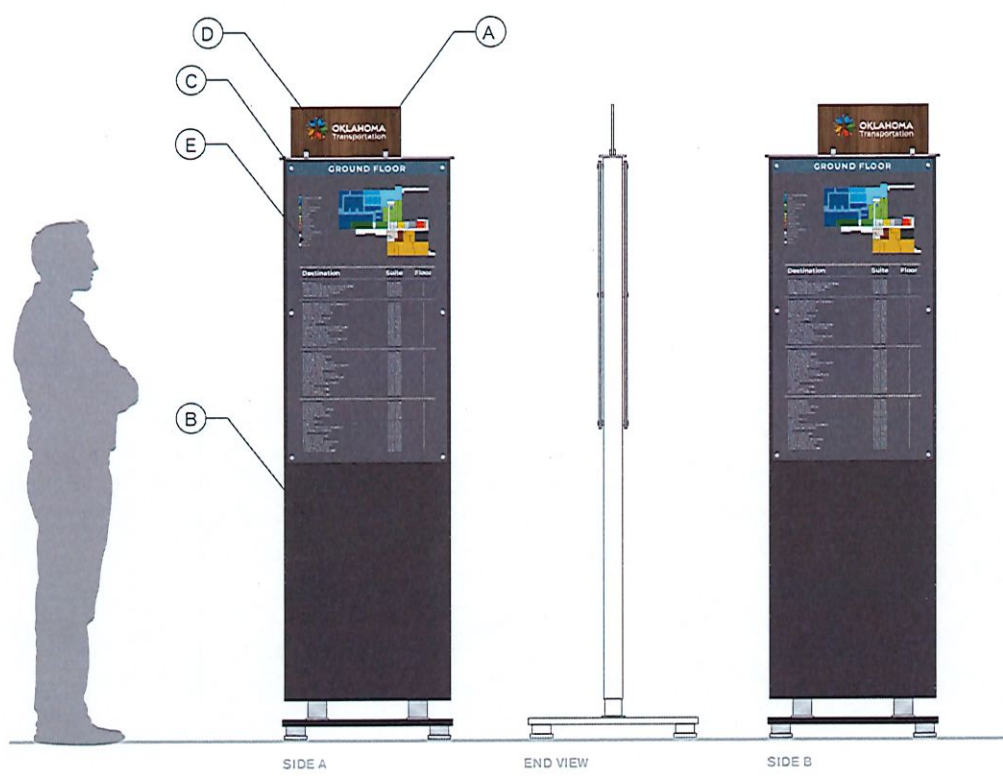

TYPE S F51FK-B0-P
22.5" W X 83.0" H
Accommodates Insert

BLK

Backer Finish
 (A) 500-00040 Rocky Mountain

Face Finish
 (B) 500-00033 Touch Me Not

Metal Accent
 (C) Natural

Direct Print Logo
 (D) Use artwork on rendering

Insert
 (E) Media: Clear Polycarbonate
 Font: Montserrat Semibold/Regular/ExtraLight Italic
 Copy Color: White (Direct Print) & Colors as Shown



OKL0030

Issued Date:

2024-07-16

Counts

Type	Description	Space Available	Qty
Oklahoma Department of Transportation - 128151			
D	Evacuation Plan		14
E	Stair ID		15
E.2	Restroom ID		20
A.6	Directory		4
S	Map w/ Directory		1
B.3	Directional		12
M	Large Flag Mount		45
G	Medium Room ID (1 line of copy)		27
G.2	Medium Room ID (2 lines of copy)		3
B.2	Medium Room ID accommodates insert		47
B.2	Medium Room ID accommodates insert (with window backer)		1
J.2a	Medium Room ID with slider		2
Subtotal:			191

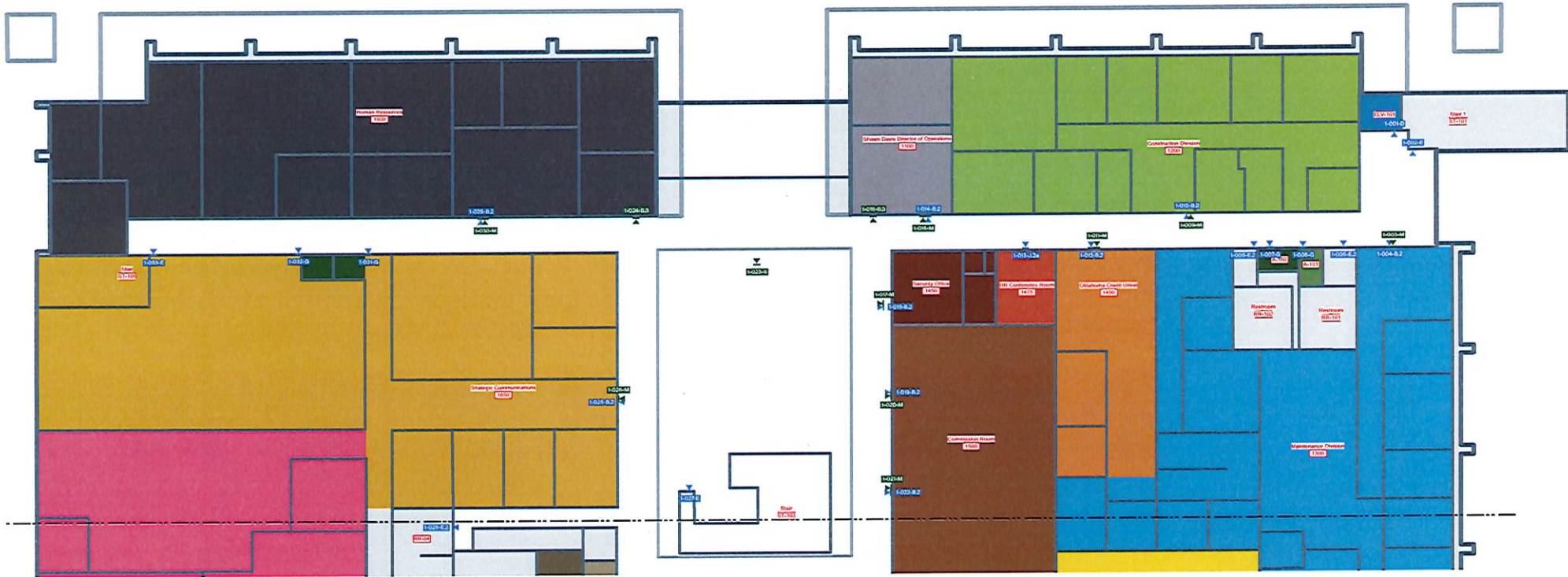

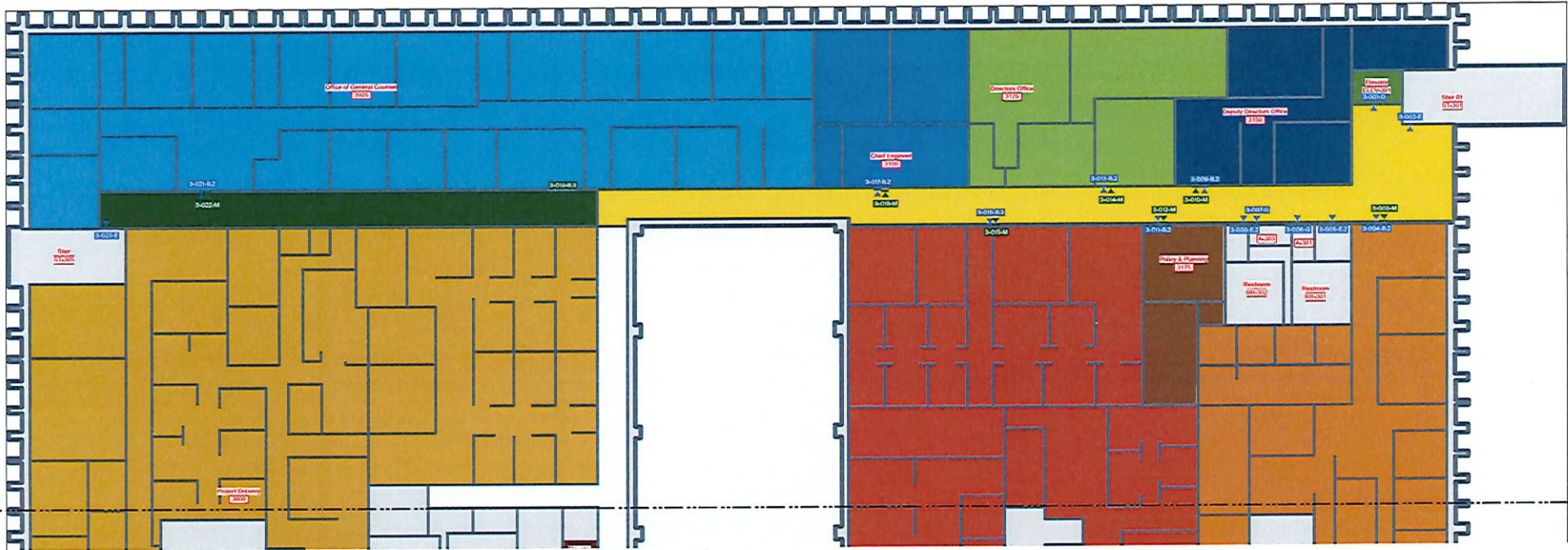

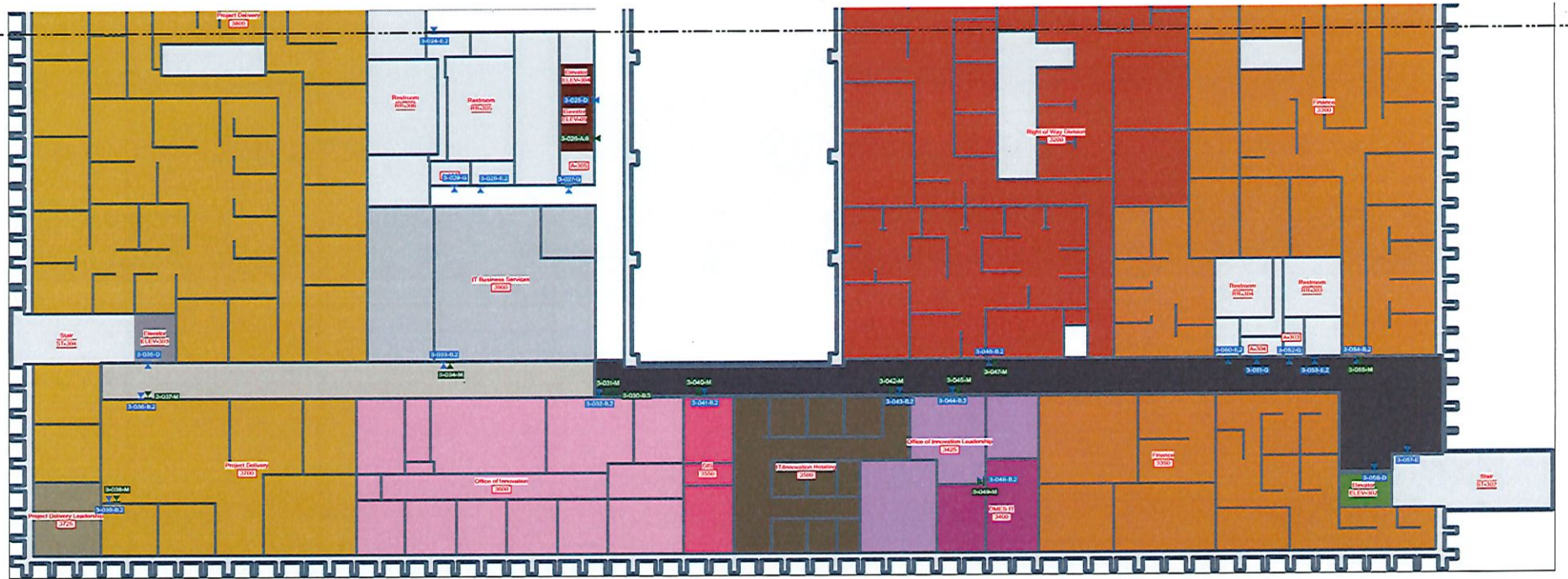

Oklahoma Department of Transportation
Third Floor - Section B







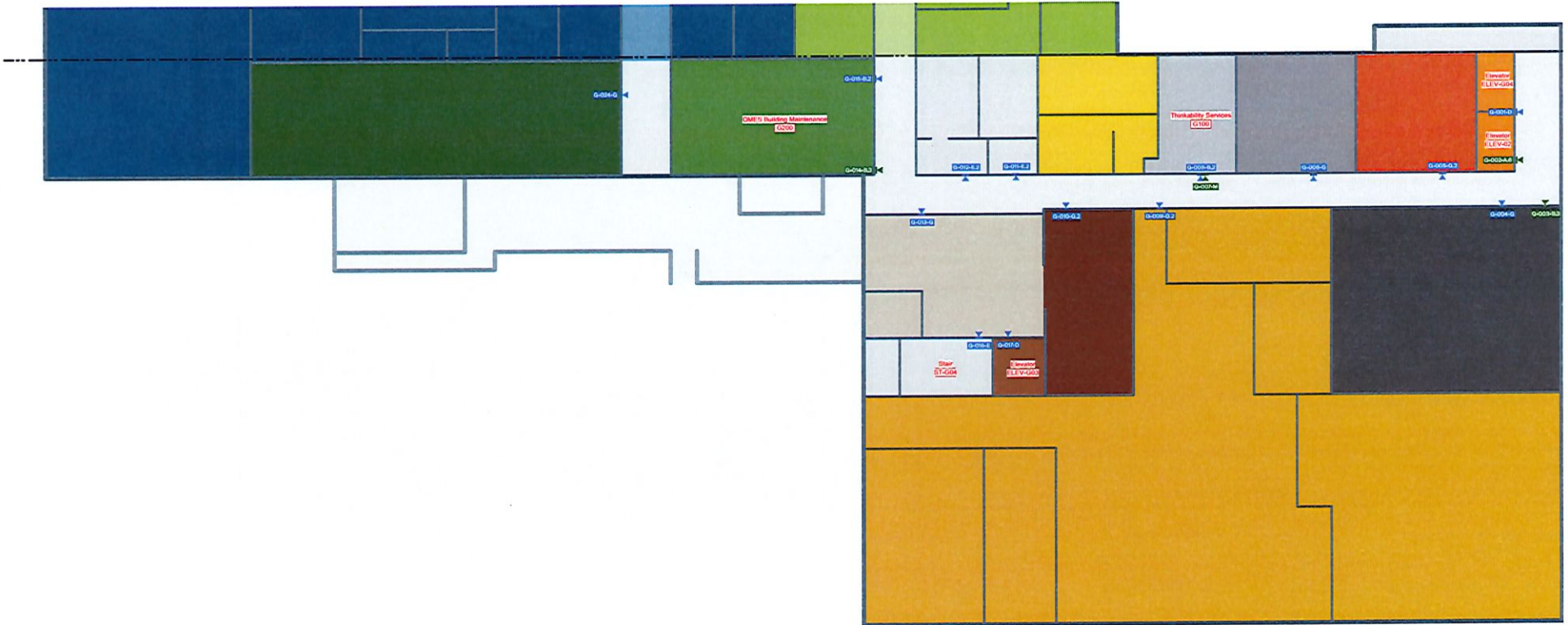

LEGEND | Standard ▾ | Glassbackers ▾ | Side 1 → | ← Side 2















Sign ID	Message	SignAgent Link	Approval
D - Evacuation Plan			
Sign #: 1-001			
Type: D			
Comments		1-001-D	
See evac plots			
Sign #: 1-034			
Type: D			
Comments		1-034-D	
See evac plots			
Sign #: 1-049			
Type: D			
Comments		1-049-D	
See evac plots			
Sign #: 1-063			
Type: D			
Comments		1-063-D	
See evac plots			
Sign #: 2-001			
Type: D			
Comments		2-001-D	
See evac plots			
Sign #: 2-013.2			
Type: D			
Comments		2-013.2-D	
See evac plots			
Sign #: 2-033			
Type: D			
Comments		2-033-D	
See evac plots			
Sign #: 2-048			
Type: D			
Comments		2-048-D	
See evac plots			

Sign ID	Message	SignAgent Link	Approval
Sign #: 3-001 Type: D Comments See evac plots		3-001-D	
Sign #: 3-025 Type: D Comments See evac plots		3-025-D	
Sign #: 3-035 Type: D Comments See evac plots		3-035-D	
Sign #: 3-058 Type: D Comments See evac plots		3-058-D	
Sign #: G-001 Type: D Comments See evac plots		G-001-D	
Sign #: G-017 Type: D Comments See evac plots		G-017-D	

E - Stair ID

Sign #: 1-002
Type: E











[1-002-E](#)

Sign #: 1-027
Type: E



[1-027-E](#)

Sign ID	Message	SignAgent Link	Approval
Sign #: 1-033 Type: E		1-033-E	
Sign #: 1-050 Type: E		1-050-E	
Sign #: 1-062 Type: E		1-062-E	
Sign #: 2-002 Type: E		2-002-E	
Sign #: 2-012 Type: E		2-012-E	
Sign #: 2-020 Type: E		2-020-E	
Sign #: 2-034 Type: E		2-034-E	
Sign #: 2-047 Type: E		2-047-E	
Sign #: 3-002 Type: E		3-002-E	

Sign ID	Message	SignAgent Link	Approval
---------	---------	----------------	----------

Sign #: 3-023
Type: E



[3-023-E](#)

Sign #: 3-057
Type: E



[3-057-E](#)

Sign #: G-016
Type: E



[G-016-E](#)

Sign #: G-021
Type: E



[G-021-E](#)

E.2 - Restroom ID			
-------------------	--	--	--

Sign #: 1-005
Type: E.2



[1-005-E.2](#)

Sign #: 1-008
Type: E.2



[1-008-E.2](#)

Sign #: 1-028
Type: E.2











[1-028-E.2](#)









Sign #: 1-038
Type: E.2



[1-038-E.2](#)

Sign ID	Message	SignAgent Link	Approval
Sign #: 1-056 Type: E.2		1-056-E.2	
Sign #: 1-059 Type: E.2		1-059-E.2	
Sign #: 2-003 Type: E.2		2-003-E.2	
Sign #: 2-006 Type: E.2		2-006-E.2	
Sign #: 2-013 Type: E.2		2-013-E.2	
Sign #: 2-026 Type: E.2		2-026-E.2	
Sign #: 2-041 Type: E.2		2-041-E.2	
Sign #: 2-046 Type: E.2		2-046-E.2	
Sign #: 3-005 Type: E.2		3-005-E.2	

Sign ID	Message	SignAgent Link	Approval
Sign #: 3-008 Type: E.2		3-008-E.2	
Sign #: 3-024 Type: E.2		3-024-E.2	
Sign #: 3-028 Type: E.2		3-028-E.2	
Sign #: 3-050 Type: E.2		3-050-E.2	
Sign #: 3-053 Type: E.2		3-053-E.2	
Sign #: G-011 Type: E.2		G-011-E.2	
Sign #: G-012 Type: E.2		G-012-E.2	
A.6 - Directory			
Sign #: 1-035 Type: A.6		1-035-A.6	

Sign ID	Message	SignAgent Link	Approval
Sign #: 2-024 Type: A.6		2-024-A.6	
Sign #: 3-026 Type: A.6		3-026-A.6	
Sign #: G-002 Type: A.6		G-002-A.6	
S - Map w/ Directory			
Sign #: 1-023 Type: S		1-023-S	
B.3 - Directional			
Sign #: 1-016 Type: B.3		1-016-B.3	
Sign #: 1-024 Type: B.3		1-024-B.3	
Sign #: 1-042 Type: B.3		1-042-B.3	
Sign #: 1-051 Type: B.3		1-051-B.3	



Sign ID	Message	SignAgent Link	Approval
Sign #: 2-008 Type: B.3		2-008-B.3	
Sign #: 2-009 Type: B.3		2-009-B.3	
Sign #: 2-032 Type: B.3		2-032-B.3	
Sign #: 2-037 Type: B.3		2-037-B.3	
Sign #: 3-019 Type: B.3		3-019-B.3	
Sign #: 3-030 Type: B.3		3-030-B.3	
Sign #: G-003 Type: B.3		G-003-B.3	
Sign #: G-014 Type: B.3		G-014-B.3	



Sign ID	Message	SignAgent Link	Approval
M - Large Flag Mount			

Sign #: 1-003

Type: M

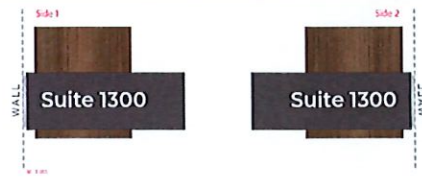

[1-003-M](#)

Sign #: 1-009

Type: M

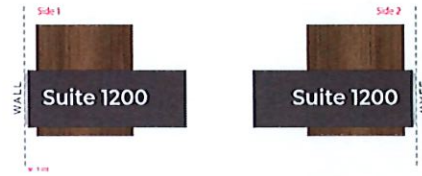

[1-009-M](#)

Sign #: 1-011

Type: M

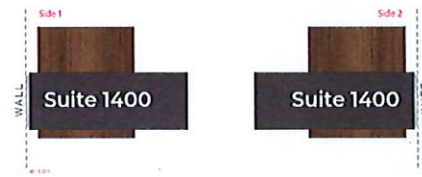

[1-011-M](#)

Sign #: 1-015

Type: M



[1-015-M](#)

Sign #: 1-017

Type: M



[1-017-M](#)

Sign #: 1-020

Type: M



[1-020-M](#)

Sign #: 1-021

Type: M



[1-021-M](#)









Sign #: 1-026

Type: M

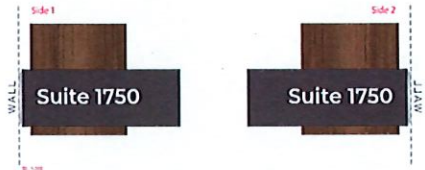

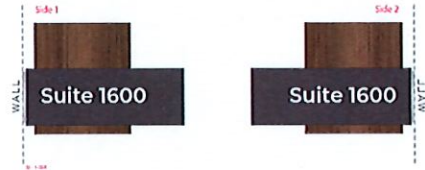





[1-026-M](#)

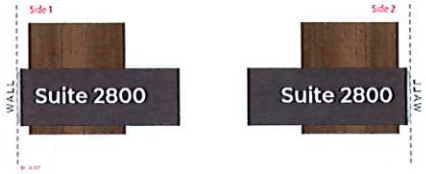
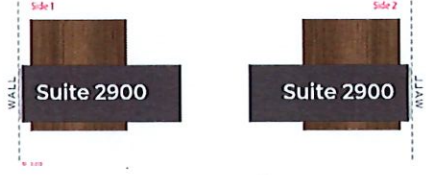
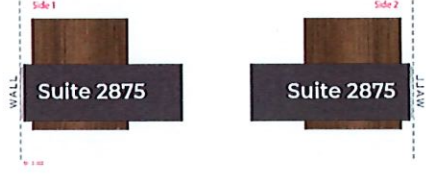
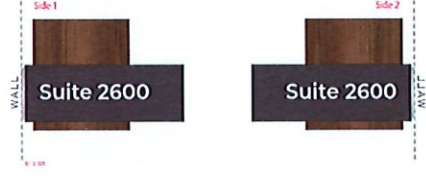



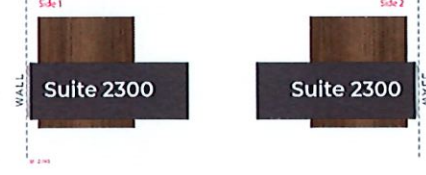



Sign ID	Message	SignAgent Link	Approval
Sign #: 1-030 Type: M		1-030-M	
Sign #: 1-041 Type: M		1-041-M	
Sign #: 1-045 Type: M		1-045-M	
Sign #: 1-047 Type: M		1-047-M	
Sign #: 1-053 Type: M		1-053-M	
Sign #: 1-054 Type: M		1-054-M	
Sign #: 1-061 Type: M		1-061-M	
Sign #: 2-011 Type: M		2-011-M	
Sign #: 2-015 Type: M		2-015-M	



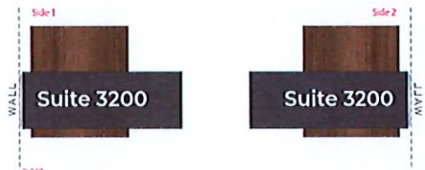

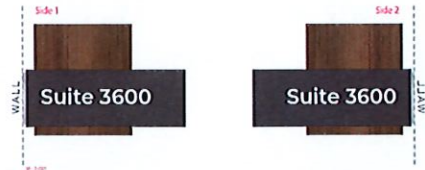
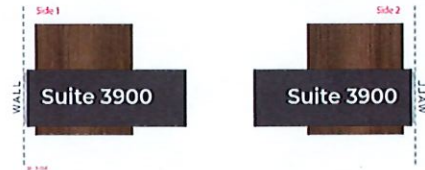





Sign ID	Message	SignAgent Link	Approval
Sign #: 2-017 Type: M		2-017-M	
Sign #: 2-019 Type: M		2-019-M	
Sign #: 2-022 Type: M		2-022-M	
Sign #: 2-029 Type: M		2-029-M	
Sign #: 2-031 Type: M		2-031-M	
Sign #: 2-035 Type: M		2-035-M	
Sign #: 2-039 Type: M		2-039-M	
Sign #: 2-043 Type: M		2-043-M	
Sign #: 3-003 Type: M		3-003-M	

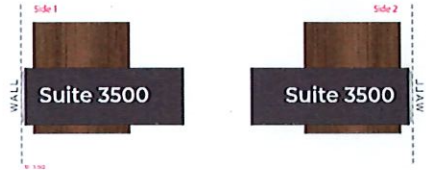

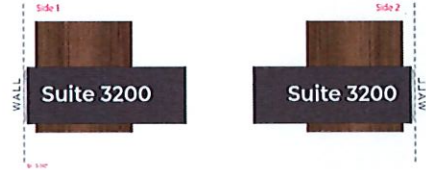
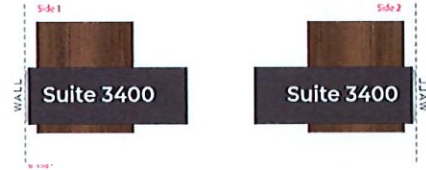
Sign ID	Message	SignAgent Link	Approval
Sign #: 3-010 Type: M		3-010-M	
Sign #: 3-012 Type: M		3-012-M	
Sign #: 3-014 Type: M		3-014-M	
Sign #: 3-015 Type: M		3-015-M	
Sign #: 3-018 Type: M		3-018-M	
Sign #: 3-022 Type: M		3-022-M	
Sign #: 3-031 Type: M		3-031-M	
Sign #: 3-034 Type: M		3-034-M	
Sign #: 3-037 Type: M		3-037-M	

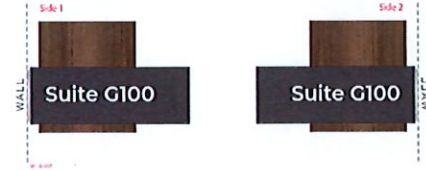









Sign ID	Message	SignAgent Link	Approval
Sign #: 3-038 Type: M		3-038-M	
Sign #: 3-040 Type: M		3-040-M	
Sign #: 3-042 Type: M		3-042-M	
Sign #: 3-045 Type: M		3-045-M	
Sign #: 3-047 Type: M		3-047-M	
Sign #: 3-049 Type: M		3-049-M	
Sign #: 3-055 Type: M		3-055-M	
Sign #: G-007 Type: M		G-007-M	
Sign #: G-019 Type: M		G-019-M	

Sign ID	Message	SignAgent Link	Approval
Sign #: G-023 Type: M		G-023-M	
G - Medium Room ID (1 line of copy)			
Sign #: 1-006 Type: G		1-006-G	
Sign #: 1-007 Type: G		1-007-G	
Sign #: 1-031 Type: G		1-031-G	
Sign #: 1-032 Type: G		1-032-G	
Sign #: 1-036 Type: G		1-036-G	
Sign #: 1-037 Type: G		1-037-G	
Sign #: 1-039 Type: G		1-039-G	

Sign ID	Message	SignAgent Link	Approval
Sign #: 1-044 Type: G	 <p>A-105 SNACK BAR G-1044</p>	1-044-G	
Sign #: 1-057 Type: G	 <p>A-104 JANITORIAL G-1057</p>	1-057-G	
Sign #: 1-058 Type: G	 <p>A-101 JANITORIAL G-1058</p>	1-058-G	
Sign #: 2-004 Type: G	 <p>A-201 JANITORIAL G-2004</p>	2-004-G	
Sign #: 2-005 Type: G	 <p>A-202 ELECTRICAL G-2005</p>	2-005-G	
Sign #: 2-025 Type: G	 <p>A-205 ELECTRICAL G-2025</p>	2-025-G	
Sign #: 2-027 Type: G	 <p>A-206 MECHANICAL G-2027</p>	2-027-G	
Sign #: 2-044 Type: G	 <p>A-204 ELECTRICAL G-2044</p>	2-044-G	
Sign #: 2-045 Type: G	 <p>A-203 JANITORIAL G-2045</p>	2-045-G	



Sign ID	Message	SignAgent Link	Approval
Sign #: 3-006 Type: G	 A-301 JANITORIAL <small>G-3-006</small>	3-006-G	
Sign #: 3-007 Type: G	 A-302 ELECTRICAL <small>G-3-007</small>	3-007-G	
Sign #: 3-027 Type: G	 A-305 ELECTRICAL <small>G-3-027</small>	3-027-G	
Sign #: 3-029 Type: G	 A-306 MECHANICAL <small>G-3-029</small>	3-029-G	
Sign #: 3-051 Type: G	 A-304 ELECTRICAL <small>G-3-051</small>	3-051-G	
Sign #: 3-052 Type: G	 A-303 JANITORIAL <small>G-3-052</small>	3-052-G	
Sign #: G-004 Type: G	 A-C02 MAIL ROOM <small>G-G-004</small>	G-004-G	
Sign #: G-006 Type: G	 A-C03 G4 STORAGE <small>G-G-006</small>	G-006-G	
Sign #: G-013 Type: G	 A-C07 STORAGE DOCK <small>G-G-013</small>	G-013-G	

Sign ID	Message	SignAgent Link	Approval
---------	---------	----------------	----------

Sign #: G-020
Type: G



[G-020-G](#)

Sign #: G-024
Type: G



[G-024-G](#)

G.2 - Medium Room ID (2 lines of copy)

Sign #: G-005
Type: G.2



[G-005-G.2](#)

Sign #: G-009
Type: G.2



[G-009-G.2](#)

Sign #: G-010
Type: G.2



[G-010-G.2](#)

B.2 - Medium Room ID accommodates insert

Sign #: 1-004
Type: B.2



[1-004-B.2](#)

Sign #: 1-010
Type: B.2









[1-010-B.2](#)

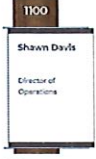



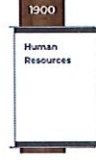

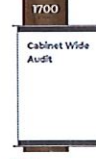

Sign #: 1-012
Type: B.2





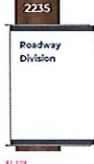







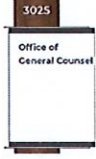

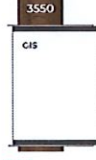

[1-012-B.2](#)

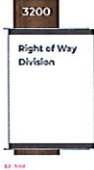

Sign ID	Message	SignAgent Link	Approval
Sign #: 1-014 Type: B.2		1-014-B.2	
Sign #: 1-018 Type: B.2		1-018-B.2	
Sign #: 1-019 Type: B.2		1-019-B.2	
Sign #: 1-022 Type: B.2		1-022-B.2	
Sign #: 1-025 Type: B.2		1-025-B.2	
Sign #: 1-029 Type: B.2		1-029-B.2	
Sign #: 1-040 Type: B.2		1-040-B.2	
Sign #: 1-043 Type: B.2		1-043-B.2	
Sign #: 1-046 Type: B.2		1-046-B.2	

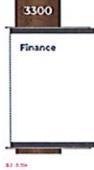
Sign ID	Message	SignAgent Link	Approval
Sign #: 1-048 Type: B.2		1-048-B.2	
Sign #: 1-052 Type: B.2		1-052-B.2	
Sign #: 1-055 Type: B.2		1-055-B.2	
Sign #: 1-060 Type: B.2		1-060-B.2	
Sign #: 2-007 Type: B.2		2-007-B.2	
Sign #: 2-010 Type: B.2		2-010-B.2	
Sign #: 2-014 Type: B.2		2-014-B.2	
Sign #: 2-016 Type: B.2		2-016-B.2	
Sign #: 2-018 Type: B.2		2-018-B.2	

Sign ID	Message	SignAgent Link	Approval
Sign #: 2-021 Type: B.2 Comments Client Responsible for Insert		2-021-B.2	
Sign #: 2-028 Type: B.2		2-028-B.2	
Sign #: 2-030 Type: B.2		2-030-B.2	
Sign #: 2-036 Type: B.2		2-036-B.2	
Sign #: 2-038 Type: B.2		2-038-B.2	
Sign #: 2-042 Type: B.2 Comments Client Responsible for Insert		2-042-B.2	
Sign #: 3-004 Type: B.2		3-004-B.2	
Sign #: 3-009 Type: B.2		3-009-B.2	
Sign #: 3-011 Type: B.2		3-011-B.2	

Sign ID	Message	SignAgent Link	Approval
Sign #: 3-013 Type: B.2		3-013-B.2	
Sign #: 3-016 Type: B.2 Comments Client Responsible for Insert		3-016-B.2	
Sign #: 3-017 Type: B.2		3-017-B.2	
Sign #: 3-021 Type: B.2		3-021-B.2	
Sign #: 3-032 Type: B.2		3-032-B.2	
Sign #: 3-033 Type: B.2		3-033-B.2	
Sign #: 3-036 Type: B.2		3-036-B.2	
Sign #: 3-039 Type: B.2		3-039-B.2	
Sign #: 3-041 Type: B.2		3-041-B.2	

Sign ID	Message	SignAgent Link	Approval
Sign #: 3-043 Type: B.2		3-043-B.2	
Sign #: 3-044 Type: B.2		3-044-B.2	
Sign #: 3-046 Type: B.2		3-046-B.2	
Sign #: 3-048 Type: B.2		3-048-B.2	
Sign #: 3-054 Type: B.2		3-054-B.2	
Sign #: G-008 Type: B.2		G-008-B.2	
Sign #: G-015 Type: B.2		G-015-B.2	
Sign #: G-022 Type: B.2		G-022-B.2	

Sign ID	Message	SignAgent Link	Approval
B.2 - Medium Room ID accommodates Insert (with window backer)			
Sign #: G-018 Type: B.2		G-018-B.2	
J.2a - Medium Room ID with slider			
Sign #: 1-013 Type: J.2a		1-013-J.2a	
Sign #: 2-040 Type: J.2a Comments Client Responsible for Insert		2-040-J.2a	

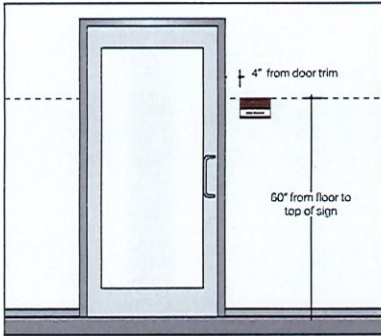

Tactile Wall Mounted Signs:

These guidelines comply with the current Federal Law as published in "2010 ADA Standards for Accessible Design" publication, pgs. 189 – 190. Published September 15, 2010, revised March 1, 2011. For more information: www.ada.gov/2010ADAstandards_index.htm

703.4.1 Height Above Finish Floor or Ground. Tactile characters on signs shall be located 48 inches (1220 mm) minimum above the finish floor or ground surface, measured from the baseline of the lowest tactile character and 60 inches (1525 mm) maximum above the finish floor or ground surface, measured from the baseline of the highest tactile character.

EXCEPTION: Tactile characters for elevator car controls shall not be required to comply with 703.4.1.

NOTE: When visual sign field is utilized, the visual field will have a mounting height of 40 inches minimum.

703.4.2 Location. Where a tactile sign is provided at a door, the sign shall be located alongside the door at the latch side. Where a tactile sign is provided at double doors with one active leaf, the sign shall be located on the inactive leaf. Where a tactile sign is provided at double doors with two active leaves, the sign shall be located to the right of the right hand door. Where there is no wall space at the latch side of a single door or at the right side of double doors, signs shall be located on the nearest adjacent wall. Signs containing tactile characters shall be located so that a clear floor space of 18 inches (455 mm) minimum by 18 inches (455 mm) minimum, centered on the tactile characters, is provided beyond the arc of any door swing between the closed position and 45 degree open position.

EXCEPTION: Signs with tactile characters shall be permitted on the push side of doors with closers and without hold-open devices.

Recommendation: Signs that have a permanent room identifier shall be mounted 60" above finished floor to the top of the sign. This is an interpretation of the Accessibility Guidelines.

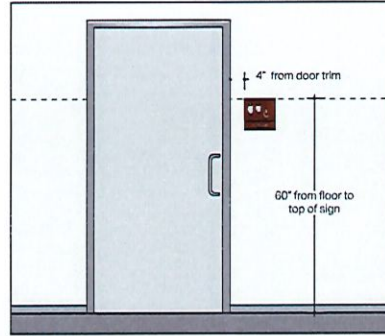

Tactile Wall Mounted Restroom Signs:

These guidelines comply with the current Federal Law as published in "2010 ADA Standards for Accessible Design" publication, pgs. 189 – 190. Published September 15, 2010, revised March 1, 2011. For more information: www.ada.gov/2010ADAstandards_index.htm

703.4.1 Height Above Finish Floor or Ground. Tactile characters on signs shall be located 48 inches (1220 mm) minimum above the finish floor or ground surface, measured from the baseline of the lowest tactile character and 60 inches (1525 mm) maximum above the finish floor or ground surface, measured from the baseline of the highest tactile character.

EXCEPTION: Tactile characters for elevator car controls shall not be required to comply with 703.4.1.

NOTE: When visual sign field is utilized, the visual field will have a mounting height of 40 inches minimum.

703.4.2 Location. Where a tactile sign is provided at a door, the sign shall be located alongside the door at the latch side. Where a tactile sign is provided at double doors with one active leaf, the sign shall be located on the inactive leaf. Where a tactile sign is provided at double doors with two active leaves, the sign shall be located to the right of the right hand door. Where there is no wall space at the latch side of a single door or at the right side of double doors, signs shall be located on the nearest adjacent wall. Signs containing tactile characters shall be located so that a clear floor space of 18 inches (455 mm) minimum by 18 inches (455 mm) minimum, centered on the tactile characters, is provided beyond the arc of any door swing between the closed position and 45 degree open position.

EXCEPTION: Signs with tactile characters shall be permitted on the push side of doors with closers and without hold-open devices.

Recommendation: Signs for Restrooms shall be mounted 60" above finished floor to the top of the sign. This is an interpretation of the Accessibility Guidelines.

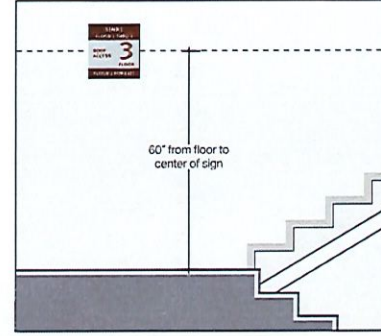

Interior Stair ID Signs:

These guidelines are derived from NFPA 101, 2009, pg. 101 - 58.

7.2.2.5.4 Stair Identification

7.2.2.5.4.1 New enclosed stairs serving three or more stories and existing enclosed stairs serving five or more stories shall comply with 7.2.2.5.4.1 (A) through (M). (A) The stairs shall be provided with special signage within the enclosure at each floor landing. (B) The signage shall indicate the floor level. (C) The signage shall indicate the terminus of the top and bottom of the stair enclosure. (D) The signage shall indicate the identification of the stair enclosure. (E) The signage shall indicate the floor level of, and the direction to, exit discharge. (F) The signage shall be located inside the enclosure approximately 60 in. (1525 mm) above the floor landing in a position that is visible when the door is in the open or closed position. (G) The signage shall comply with 7.10.8.1 and 7.10.8.2 of this Code. (H) The floor level designation shall also be tactile in accordance with ICC/ANSI A117.1, *American National Standard for Accessible and Usable Buildings and Facilities*. (I) The signage shall be painted or stenciled on the wall or on a separate sign securely attached to the wall. (J) The stairway identification letter shall be located at the top of the sign in minimum 1 in. (25mm) high lettering and shall be in accordance with 7.10.8.2. (K) Signage that reads NO ROOF ACCESS and is located under the stairway identification letter shall designate stairways that do not provide roof access. Lettering shall be a minimum of 1 in. (25mm) high and shall be in accordance with 7.10.8.2 (L) The floor level number shall be located in the middle of the sign in minimum 5 in. (125 mm) high numbers and shall be in accordance with 7.10.8.2. Mezzanine levels shall have the letter "M" or other appropriate identification letter preceding the floor number, while basement levels shall have the letter "B" or the appropriate identification letter preceding the floor level number. (M) Identification of the lower and upper terminus of the stairway shall be located at the bottom of the sign in minimum 1 in. (25 mm) high letters or numbers and shall be in accordance with 7.10.8.2.

7.2.2.5.4.2 Wherever an enclosed stair requires travel in an upward direction to reach the level of exit discharge, special signs with directional indicators showing the direction to the level of exit discharge shall be provided at each floor level landing from which upward direction of travel is required, unless otherwise provided in 7.2.2.5.4.2 (A) and 7.2.2.5.4.2 (B), and the following also shall apply: (1) Such signage shall comply with 7.10.8.1 and 7.10.8.2. (2) Such signage shall be visible when the door leaf is in the open or closed position. (A) The requirement of 7.2.2.5.4.2 shall not apply where signs required by 7.2.2.5.4.1 are provided. (B) The requirement of 7.2.2.5.4.2 shall not apply to stairs extending not more than one story below the level of exit discharge where the exit discharge is clearly obvious. **Recommendation:** Follows 7.2.2.5.4.1 section (F) for mounting heights.

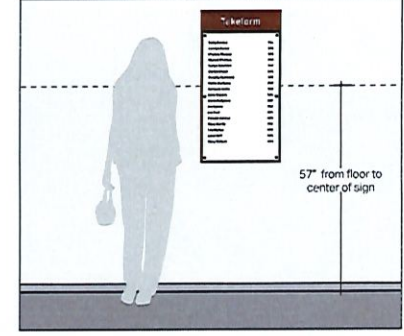

Directories:

These guidelines comply with the current Federal Law as published in "2010 ADA Standards for Accessible Design" publication, pg. 71.

216.1 General. Signs shall be provided in accordance with 216 and shall comply with 703.

EXCEPTIONS: 1. Building directories, menus, seat and row designations in assembly areas, occupant names, building addresses, and company names and logos shall not be required to comply with 216.

703.5 Visual Characters. Visual characters shall comply with 703.5.

EXCEPTION: Where visual characters comply with 703.2 and are accompanied by braille complying with 703.3, they shall not be required to comply with 703.5.2 through 703.5.9.

703.5.6 Height From Finish Floor or Ground. Visual characters shall be 40 inches (1015 mm) minimum above the finish floor or ground.

Recommendation: Signs over 14" with no Braille shall be mounted 57" above finished floor to the center of the sign. This is an interpretation of the Accessibility Guidelines.

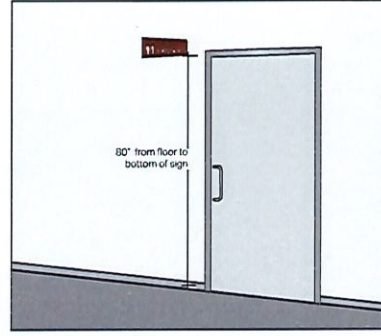
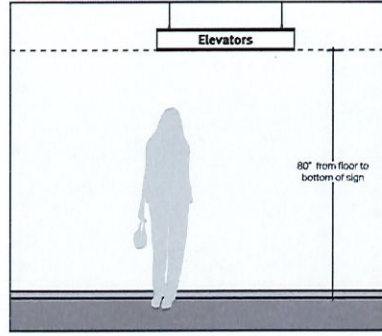
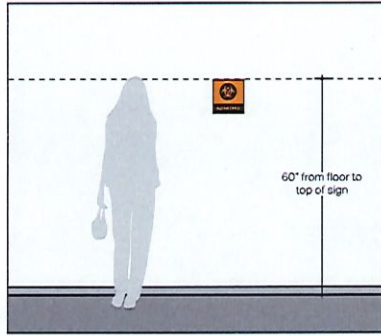
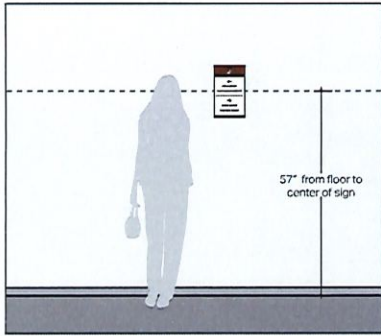

Visual Wall Mounted Signs/Evacuation Maps (Greater Than 14" High):

These guidelines comply with the current Federal Law as published in "2010 ADA Standards for Accessible Design" publication, pg. 71.

216.1 General. Signs shall be provided in accordance with 216 and shall comply with 703.

EXCEPTIONS: 1. Building directories, menus, seat and row designations in assembly areas, occupant names, building addresses, and company names and logos shall not be required to comply with 216, 703.5 Visual Characters. Visual characters shall comply with 703.5.

EXCEPTION: Where visual characters comply with 703.2 and are accompanied by braille complying with 703.3, they shall not be required to comply with 216, 703.5.2 through 703.5.9, 703.5.6 Height From Finish Floor or Ground. Visual characters shall be 40 inches (1015 mm) minimum above the finish floor or ground.

Recommendation: Signs over 14" with no Braille shall be mounted 57" above finished floor to the center of the sign. This is an interpretation of the Accessibility Guidelines.

Visual Wall Mounted Signs (Less Than 14" High):

216.1 General. Signs shall be provided in accordance with 216 and shall comply with 703.

EXCEPTIONS: 1. Building directories, menus, seat and row designations in assembly areas, occupant names, building addresses, and company names and logos shall not be required to comply with 216, 703.5 Visual Characters. Visual characters shall comply with 703.5.

EXCEPTION: Where visual characters comply with 703.2 and are accompanied by braille complying with 703.3, they shall not be required to comply with 703.5.2 through 703.5.9, 703.5.6 Height From Finish Floor or Ground. Visual characters shall be 40 inches (1015 mm) minimum above the finish floor or ground.

Recommendation: Signs less than 14" with no Braille shall be mounted 60" above finished floor to the top of the sign. This is an interpretation of the Accessibility Guidelines.

Overhead Mounted Signs:

307.2 Protrusion Limits. Objects with leading edges more than 27 inches (685 mm) and not more than 80 inches (2030 mm) above the finish floor or ground shall protrude 4 inches (100 mm) maximum horizontally into the circulation path.

307.3 Post-Mounted Objects. Free-standing objects mounted on posts or pylons shall overhang circulation paths 12 inches (305 mm) maximum when located 27 inches (685 mm) minimum and 80 inches (2030 mm) maximum above the finish floor or ground. Where a sign or other obstruction is mounted between posts or pylons and the clear distance between the posts or pylons is greater than 12 inches (305 mm), the lowest edge of such sign or obstruction shall be 27 inches (685 mm) maximum or 80 inches (2030 mm) minimum above the finish floor or ground.

307.4 Vertical Clearance. Vertical clearance shall be 80 inches (2030 mm) high minimum. Guardrails or other barriers shall be provided where the vertical clearance is less than 80 inches (2030 mm) high. The leading edge of such guardrail or barrier shall be located 27 inches (685 mm) maximum above the finish floor or ground.

Recommendation: Follows 307.2 - 307.4 for mounting heights.

Flag Mounted Signs:

307.2 Protrusion Limits. Objects with leading edges more than 27 inches (685 mm) and not more than 80 inches (2030 mm) above the finish floor or ground shall protrude 4 inches (100 mm) maximum horizontally into the circulation path.

307.3 Post-Mounted Objects. Free-standing objects mounted on posts or pylons shall overhang circulation paths 12 inches (305 mm) maximum when located 27 inches (685 mm) minimum and 80 inches (2030 mm) maximum above the finish floor or ground. Where a sign or other obstruction is mounted between posts or pylons and the clear distance between the posts or pylons is greater than 12 inches (305 mm), the lowest edge of such sign or obstruction shall be 27 inches (685 mm) maximum or 80 inches (2030 mm) minimum above the finish floor or ground.

307.4 Vertical Clearance. Vertical clearance shall be 80 inches (2030 mm) high minimum. Guardrails or other barriers shall be provided where the vertical clearance is less than 80 inches (2030 mm) high. The leading edge of such guardrail or barrier shall be located 27 inches (685 mm) maximum above the finish floor or ground.

Recommendation: Follows 307.2 - 307.4 for mounting heights.

Maximum Occupancy Signs:

International Building Code, 2009

1004.3 Posting of occupant load. Every room or space that is an assembly occupancy shall have the occupant load of the room or space posted in a conspicuous place, near the main exit or exit access doorway from the room or space. Posted signs shall be of an approved legible permanent design and shall be maintained by the owner or authorized agent.

Recommendation:

Every room or space that is an area of assembly shall have the occupant load of the room or space centered above the door, 2' off the door trim, near the main access doorway. Signs shall have 1-inch block letters and numbers on a contrasting background so as to be readily visible. A sign with changeable numbers is not permitted. This is an interpretation of the International Building Code.