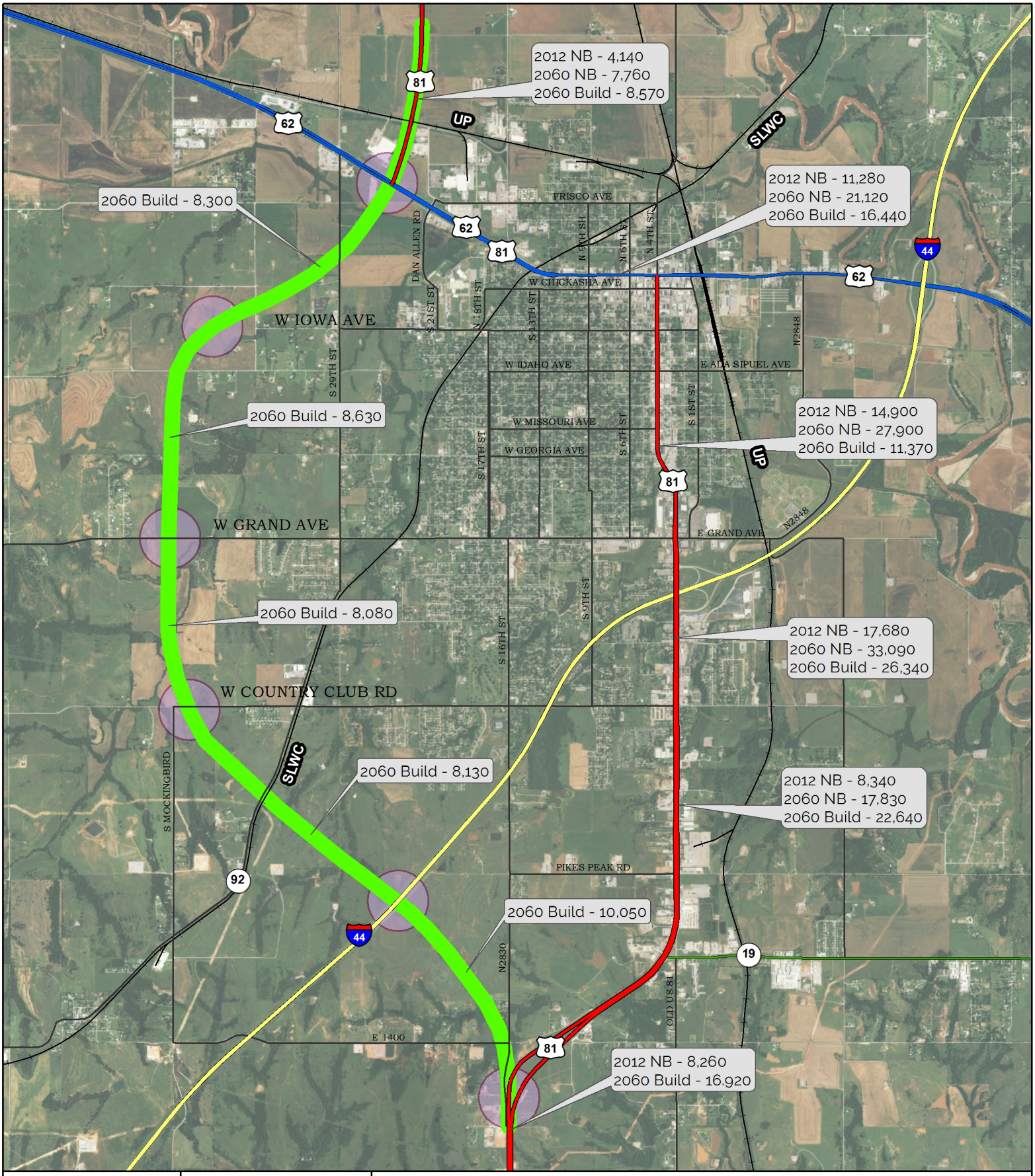

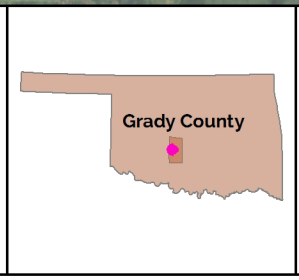

Existing US 81
US 81 Bypass Project
Railroad
New Interchange
Interstate
US Highway
State Highway
Major Road