

Oklahoma Department of Transportation - Right-of-Way & Utilities Division
Relocation Branch Room C7 Third Floor Office 521-2648 Fax 522-1858

Revised

June 14, 2019

To: **Siv Sundaram, Environmental Programs Division Engineer**
From: Diana Barlow, SR/WA, R/W-RAC, Manager, Relocation Branch
Subject: Scoping Estimate for J/P 33788(06) a.k.a. J3-3788(006)RW: Tulsa County
I-44/US-75: Interchange Reconstruction From Union Ave. To The Arkansas River



The following estimate was made using aerials furnished by the Environmental Programs Division on April 23, 2019.

The relocation estimate is as follows:

22 - Replacement Housing Payments	\$ 615,000.00
22 - Residential Moves	\$ 450,000.00
26 - Commercial Total Takes	\$1,540,500.00
5 - Commercial Partial Takes (Personal Property Only)	\$ 35,500.00
26 - Commercial Reestablishment Expenses	<u>\$1,937,500.00</u>
Sub Total	\$4,543,000.00
Service Provider Fee	<u>\$ 330,380.59</u>
Sub Total	\$ 330,380.59
Total Estimated Relocation Cost	\$4,873,380.59

There are some businesses that appear to be vacant or for sale at this time. Any residence or business that is occupied at the time of this project will be entitled to all Relocation Assistance and Benefits.

DB/rft

cc: Kathy Blackwell, Relocation Agent
Ranita Taylor, Supervisor, Relocation Branch
Central File

Revised June 8, 2017

**J33-788(06)RW Tulsa County
J/P 33788(06)**

Location No.	Parcel #	Name	Address	Type of Move
Residential = 22 Moves				
Loc. 3	109/110T	Tenant/Carbondale Church of Christ	5116 S. 31st W. Ave.	Residential Tenant
Loc. 4	141	Kyle Manning Brashear Trust	5113 S. 31 st W. Ave.	Residential Owner
Loc. 5	142T	Tenant/Oakley Properties, LLC	5117 S. 31 st W. Ave.	Residential Tenant
Loc. 17	324	Joel Weinstock	1010 W. 51 St. S	Residential Owner
Loc. 17	324T	Tenant / Joel Weinstock	1010 ½ W. 51 St. S	Residential Tenant
Loc. 18	326T(1)	Tenant/ Paul Rongey & John A. Smith	908 W. 51 st St. S	Residential Tenant
Loc. 18	326T(2)	Tenant/ Paul Rongey & John A. Smith	908 W. 51 st St. S	Residential Tenant
Loc. 19	327T(1)	Tenant/ Paul Rongey & John A. Smith	906 W. 51 st St. S	Residential Tenant
Loc. 19	327T(2)	Tenant/ Paul Rongey & John A. Smith	906 W. 51 st St. S	Residential Tenant
Loc. 20	328T(1)	Tenant/ Paul Rongey & John A. Smith	902 W. 51st St. S	Residential Tenant
Loc. 20	328T(2)	Tenant/ Paul Rongey & John A. Smith	902 W. 51 st St. S	Residential Tenant
Loc. 21	329T(1)	Tenant/Gahlib Al-Kazaz Trust	818 W. 51 st St. S	Residential Tenant
Loc. 21	329T(2)	Tenant/Gahlib Al-Kazaz Trust	818 W. 51 st St. S	Residential Tenant
Loc. 21	329T(3)	Tenant/Gahlib Al-Kazaz Trust	818 W. 51 st St. S	Residential Tenant
Loc. 21	329T(4)	Tenant/Gahlib Al-Kazaz Trust	818 W. 51 st St. S	Residential Tenant
Loc. 21	329T(5)	Tenant/Gahlib Al-Kazaz Trust	808 W. 51 st St. S	Residential Tenant
Loc. 21	329T(6)	Tenant/Gahlib Al-Kazaz Trust	808 W. 51 st St. S	Residential Tenant
Loc. 21	329T(7)	Tenant/Gahlib Al-Kazaz Trust	808 W. 51 st St. S	Residential Tenant
Loc. 21	329T(8)	Tenant/Gahlib Al-Kazaz Trust	808 W. 51 st St. S	Residential Tenant
Loc. 22	282T	Tenant/1118 W. 49 th St. Trust	1118 W. 49th St.	Residential Tenant
Loc. 23	278	Jimmie & Kathleen Brown	1125 W. 49 th St.	Residential Owner
Loc. 24	272	Kimberley Kay Dill	1305 W. 49 th St.	Residential Owner
Commercial Owner - Landlord = 15 Moves				
Loc. 3	109/110B	Carbondale Church of Christ	5116 S. 31st W. Ave.	Commercial Owner - Landlord
Loc. 5	142B	Oakley Properties, LLC	5117 S. 31st W. Ave.	Commercial Owner - Landlord
Loc. 8	180B	Chojo Development, LLC	W. 51st St. S	Commercial Owner - Landlord
Loc. 9	181/182B	Lance & Stacy Wheeler, Trustees Wheeler Family Rev. Trust	2500 W. Skelly Dr.	Commercial Owner - Landlord
Loc. 10	184B	MDM Investments, LLC	2442 W. Skelly Dr.	Commercial Owner - Landlord
Loc. 11	185B #1	Southern Hills Manor Investment Corp.	2424 W. Skelly Dr.	Commercial Owner - Landlord

Loc. 11	185B #2	Southern Hills Manor Investment Corp.	2412 W. Skelly Dr.	Commercial Owner - Landlord
Loc. 11	185B #3	Southern Hills Manor Investment Corp.	2408 W. Skelly Dr.	Commercial Owner - Landlord
Loc. 17	324B	Joel Weinstock	1010 ½ W. 51 St. S	Commercial Owner - Landlord
Loc. 18	326B	Paul Rongey & John A. Smith	908 W. 51 st St. S	Commercial Owner - Landlord
Loc. 19	327B	Paul Rongey & John A. Smith	906 W. 51 st St. S	Commercial Owner - Landlord
Loc. 20	328B	Paul Rongey & John A. Smith	902 W. 51 st St. S	Commercial Owner - Landlord
Loc. 21	329B	The Gahlib Al-Kazaz Trust	818 W. 51st St. S	Commercial Owner - Landlord
Loc. 14	339B	MDM Investments, LP	W. Skelly Dr.	Commercial Owner - Landlord
Loc. 22	282B	1118 W. 49 th St. Trust	1118 W. 49th St	Commercial Owner - Landlord

Commercial = 10 Moves

Loc. 8	180T	Tenant/ Chojo Development, LLC	W. 51st St. S	Commercial Tenant
Loc. 9	181/182T	Tenant/Ellsworth Trucking, LLC	2500 W. Skelly Dr.	Commercial Tenant
Loc. 10	184T	Tenant/ Power Train	2442 W. Skelly Dr.	Commercial Tenant
Loc. 11	185T(1)	Tenant – Southside Mowers	2424 W. Skelly Dr.	Commercial Tenant
Loc. 11	185T(2)	Tenant – Franklin & Sons Deckmasters	2412 W. Skelly Dr.	Commercial Tenant
Loc. 11	185T(3)	Tenant – Scovel & Sides Hardware	2408 W. Skelly Dr.	Commercial Tenant
Loc. 13	332B	Becco Contractors, Inc.	S. Olympia Ave.	Commercial Owner
Loc. 14	339T	Tenant/MDM Investments, LP	W. Skelly Dr.	Commercial Tenant
Loc. 15	340B	Mriwala, LLC / Budget Inn	820 W. Skelly Dr.	Commercial Owner
Loc. 16	323	Red Fork Lodge No. 505 A F & A M	1030 W. 51st St. S	Commercial Owner
Commercial Partial Takes (Personal Property Only) = 5 moves				
Loc. 1	038	Orville Duncan/Donnie Shores LLC	5105 S. 36 th W. Ave.	Personal Property Only
Loc. 2	040	Alicia Rosa	3514 W. 51 st St. S	Personal Property Only
Loc. 6	143	Darrell Herman	W. 51st St. S	Personal Property Only
Loc. 7	177/178T	Byrom Auto Sales	2614 W. Skelly Drive	Personal Property Only
Loc. 12	194T	Tenant – Bob Hurley RV	2002 W. Skelly Dr.	Personal Property Only

Oklahoma Department of Transportation - Right-of-Way & Utilities Division
Relocation Branch Room C7 Third Floor Office 521-2648 Fax 522-1858

June 12, 2019

To: **Siv Sundaram, Environmental Programs Division Engineer**
From: Diana Barlow, SR/WA, R/W-RAC, Manager, Relocation Branch 
Subject: Scoping Estimate for J/P 33788(06) a.k.a. J3-3788(006)RW: Tulsa County
I-44/US-75: Interchange Reconstruction From Union Ave. To The Arkansas River

The following estimate was made using aerials furnished by the Environmental Programs Division on April 23, 2019.

The relocation estimate is as follows:

22 - Replacement Housing Payments	\$ 615,000.00
22 - Residential Moves	\$ 450,000.00
26 - Commercial Total Takes	\$1,540,500.00
5 - Commercial Partial Takes (Personal Property Only)	\$ 35,500.00
26 - Commercial Reestablishment Expenses	<u>\$1,937,500.00</u>
Sub Total	\$4,543,000.00
Service Provider Fee	<u>\$ 330,380.59</u>
Sub Total	\$ 330,380.59
Total Estimated Relocation Cost	\$4,873,380.59

There are some businesses that appear to be vacant or for sale at this time. Any residence or business that is occupied at the time of this project will be entitled to all Relocation Assistance and Benefits.

DB/rft

cc: Kathy Blackwell, Relocation Agent
Ranita Taylor, Supervisor, Relocation Branch
Central File

Revised June 8, 2017

STATE OF OKLAHOMA
DEPARTMENT OF TRANSPORTATION

PLAN OF PROPOSED
INTERSTATE HIGHWAY
INTERCHANGE
I-44 AND US-75
TULSA COUNTY
CONTROL SECTION NO. 44-72-78 & 75-72-18

OKLAHOMA DEPARTMENT OF TRANSPORTATION

PRELIMINARY
PLANS

4/4/2019

FOR INDEX OF SHEETS
SEE SHEET 0002.

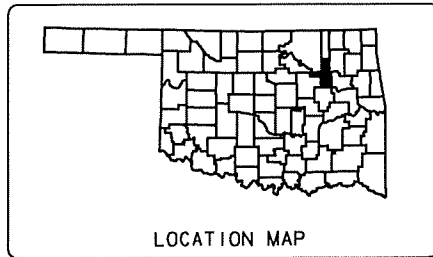

DESIGN DATA	I-44	US-75
AADT 2020	89,922	76,555
AADT 2040	100,660	90,429
DHV (2-WAY)	10,066	9,043
K (DHV/AADT)	10%	10%
D	56%	60%
T (% DHV)	14%	6%
T (% AADT)	17%	8%
T ³ (% AADT)	12%	4%
V	65MPH	65MPH
20yr RIGID ESALS	114.04M	35.69M

FUNCTIONAL PLANS
ULTIMATE INTERCHANGE

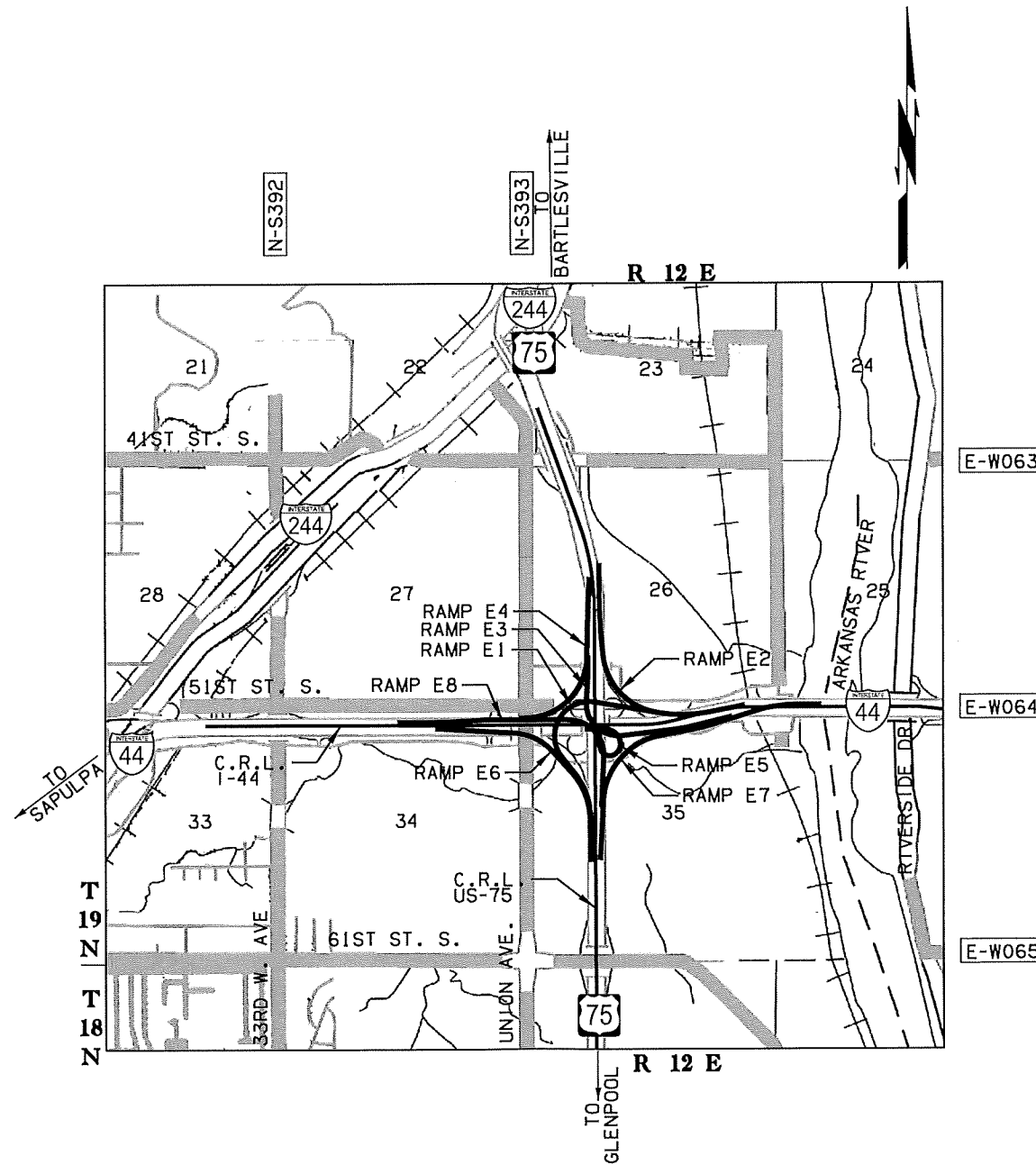

THIS DOCUMENT
IS PRELIMINARY IN
NATURE AND IS
NOT A FINAL,
SIGNED AND SEALED
DOCUMENT

PREPARED BY:



6450 SOUTH LEWIS AVE.,
SUITE 300
TULSA, OKLAHOMA 74136
(918) 250-5922 (VOICE)
(918) 858-0107 (FAX)

SCALES
PLAN 1" = 50'
PROFILE HOR. 1" = 50'
VER. 1" = 5'
LAYOUT MAP 1" = 1,760'

CONVENTIONAL SYMBOLS

- PROPOSED ROAD
- RAILROADS
- RANGE & TOWNSHIP
- SECTION LINES
- QUARTER SECTION LINES
- FENCES
- GROUND LINE
- EXISTING ROADS
- BASE LINE
- GRADE LINES
- TELEPHONE & TELEGRAPH
- POWER LINES
- BUILDINGS
- OILWELL
- DRAINAGE STRUCTURES - IN PLACE
- DRAINAGE STRUCTURES - NEW
- RIGHT-OF-WAY LINES - EXISTING
- RIGHT-OF-WAY LINES - NEW
- CONTROLLED ACCESS
- RIGHT-OF-WAY FENCE

2009 OKLAHOMA STANDARD SPECIFICATIONS FOR HIGHWAY CONSTRUCTION GOVERN, APPROVED BY
THE U.S. DEPARTMENT OF TRANSPORTATION, FEDERAL HIGHWAY ADMINISTRATION, JANUARY 4, 2010.

CERTIFICATE OF AUTHORIZATION NO. 4193 P.E., L.S. RENEWAL DATE: 6-30-2020

OKLAHOMA DEPARTMENT OF TRANSPORTATION		DEPARTMENT OF TRANSPORTATION FEDERAL HIGHWAY ADMINISTRATION	
DATE APPROVED		DATE APPROVED	
BY		BY	
	CHIEF ENGINEER		DIVISION ADMINISTRATOR
SWO	5117(1)	PROJECT NO.	J3-3788(004)
COUNTY	TULSA	HIGHWAY	I-44 SHEET NO. 0001

L:\2018\18037230 - ODOT C-2049 I-44-Union to TSU RR - WPI\Drawings\Functional\001-3378804_Cover.dgn 2:57:17 PM 4/4/2019 P.E. NO.: 29694(01)

PRELIMINARY PLANS

4/4/2019

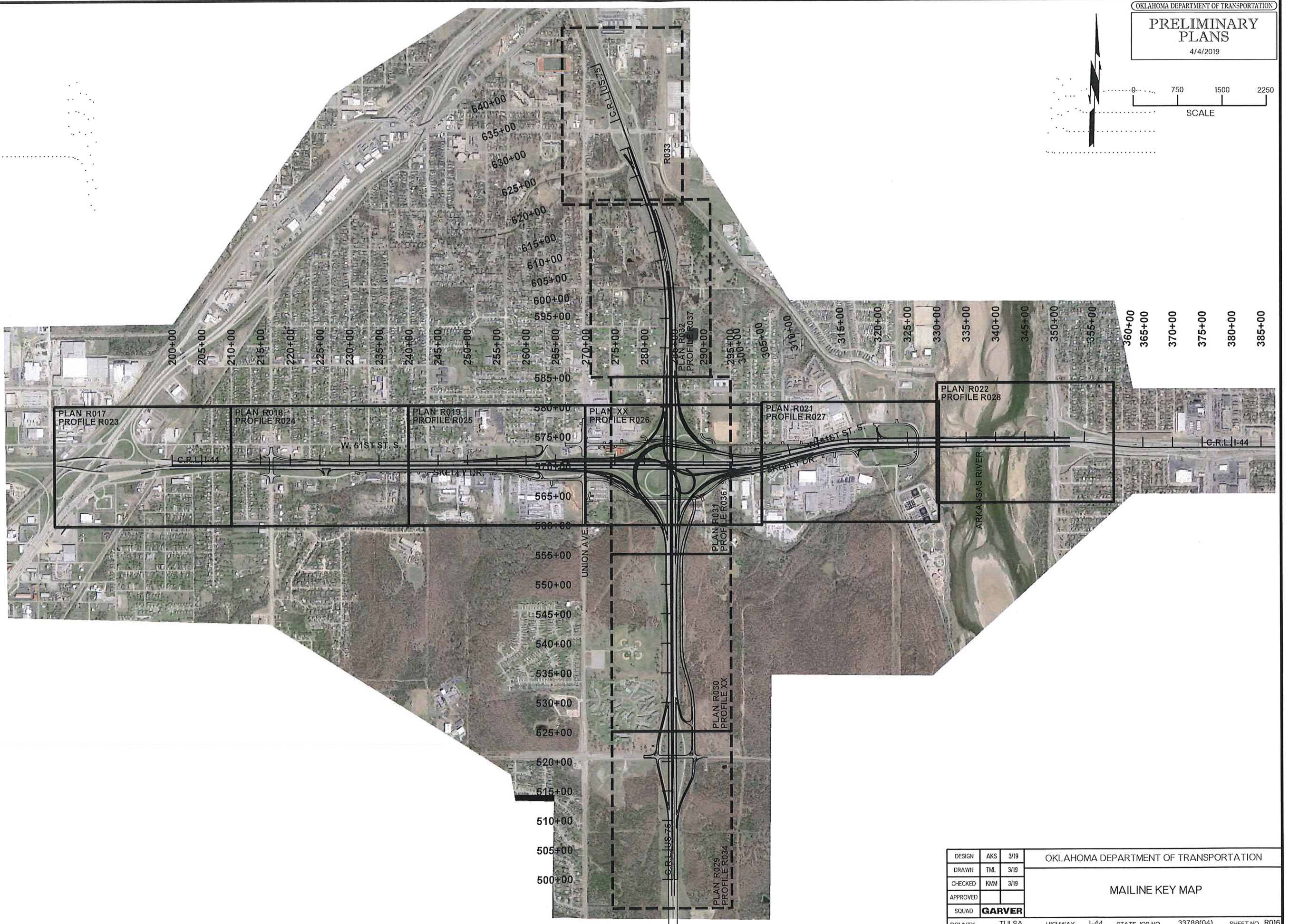
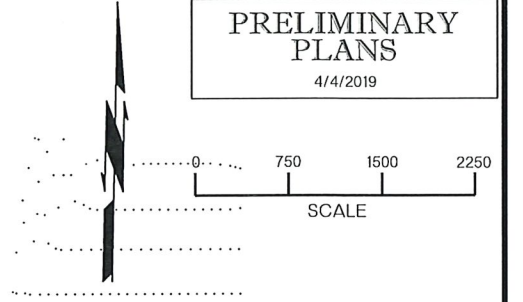

4/4/2019 2:58:12 PM L:\2018\18037230 - 000T CI-2049 I-44-Union to TSU RR - WPA\Drawings\Functions\FK001.3378804.KEY.dgn

DESIGN	AKS	3/19	OKLAHOMA DEPARTMENT OF TRANSPORTATION
DRAWN	TML	3/19	
CHECKED	KMM	3/19	
APPROVED			
SQUAD	GARVER		
COUNTY	TULSA	HIGHWAY	I-44
STATE JOB NO.		33788(04)	
SHEET NO.		R016	

MAILINE KEY MAP

SEC 28 T19N R12E

SEC 33 T19N R12E



5/9/2019 12:46:29 PM L:\2016\16037070 - 0001 EC-1780 I44 from I244 Interchange Drawings\R32728.PLAN_201.dgn

LEGEND

	TEMPORARY RIGHT-OF-WAY
	PROPOSED RIGHT-OF-WAY
	EXISTING RIGHT-OF-WAY
	PROPERTY LINE

ALTERNATIVE 2

SCALE

Oklahoma Department of Transportation

SHEET NO. 1

I-44 FROM I-244 TO THE ARKANSAS RIVER

I-44 MAINLINE PLANS (SHEET 1 OF 6)

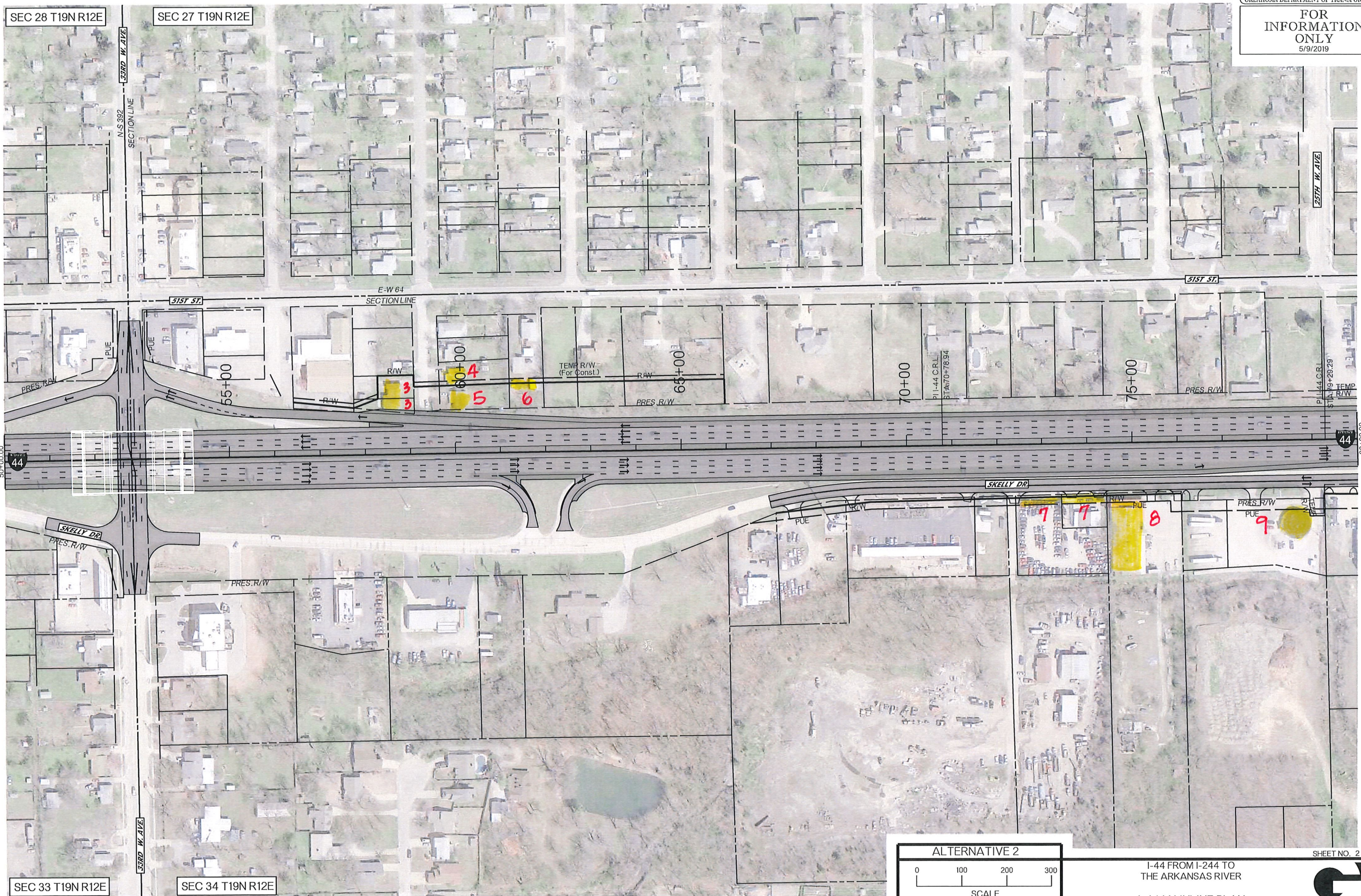

5/9/2019 12:46:40 PM L:\2016\16037070 - 000T EC-1780 144 from I244 Interchange\Drawings\R321728_PLAN_202.dgn

LEGEND

	TEMPORARY RIGHT-OF-WAY
	PROPOSED RIGHT-OF-WAY
	EXISTING RIGHT-OF-WAY
	PROPERTY LINE

ALTERNATIVE 2

0 100 200 300

SCALE

Oklahoma Department of Transportation

SHEET NO. 2

I-44 FROM I-244 TO THE ARKANSAS RIVER

I-44 MAINLINE PLAN (SHEET 2 OF 6)

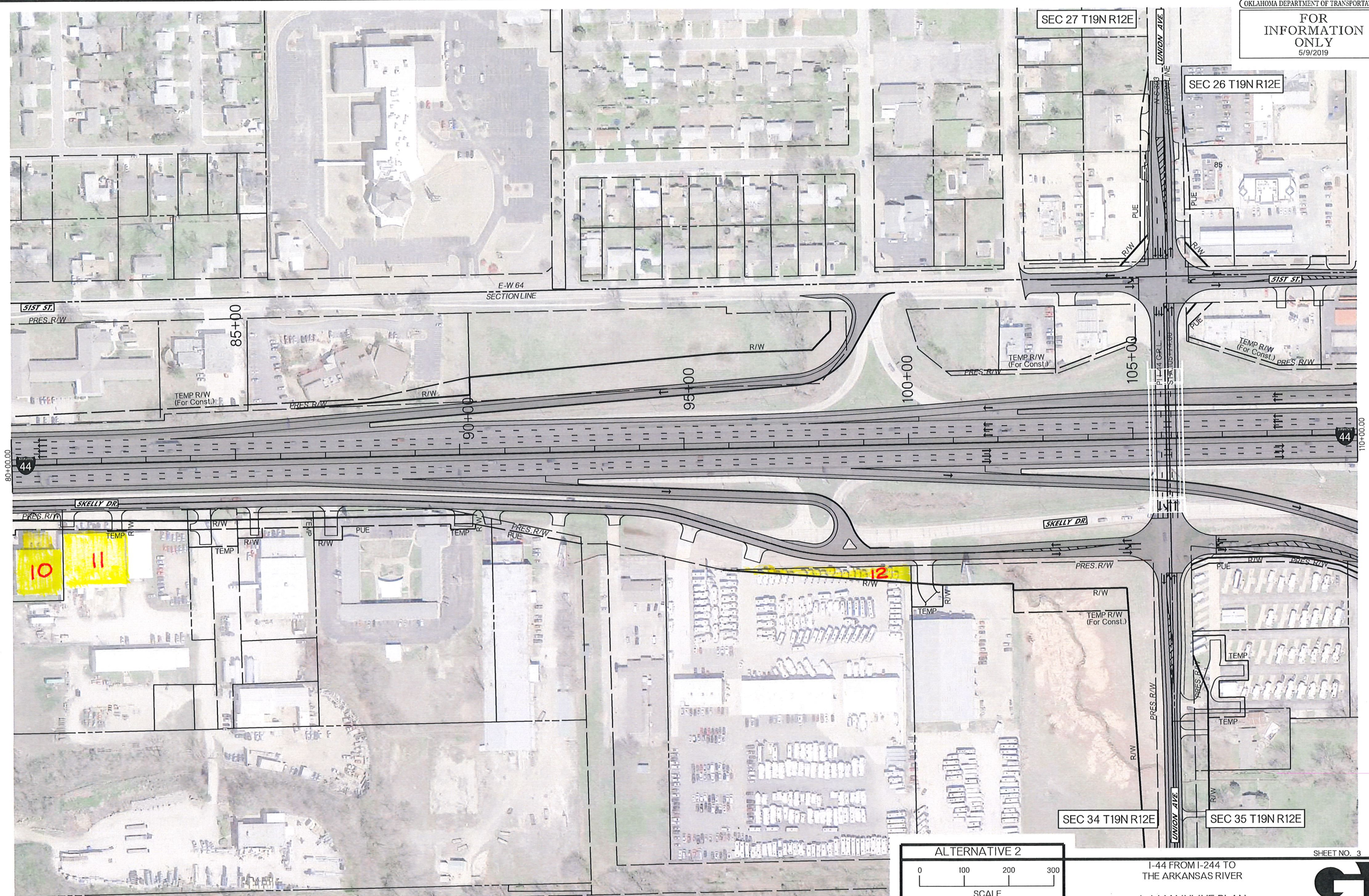

5/9/2019 12:46:52 PM L:\2016\6037070 - 000T EC-1780 144 from I244 Interchange\Drawings\1780_144_Plan_203.dgn

LEGEND

	TEMPORARY RIGHT-OF-WAY
	PROPOSED RIGHT-OF-WAY
	EXISTING RIGHT-OF-WAY
	PROPERTY LINE

ALTERNATIVE 2

SCALE

Oklahoma Department of Transportation

I-44 FROM I-244 TO THE ARKANSAS RIVER
 I-44 MAINLINE PLAN (SHEET 3 OF 6)

SHEET NO. 3

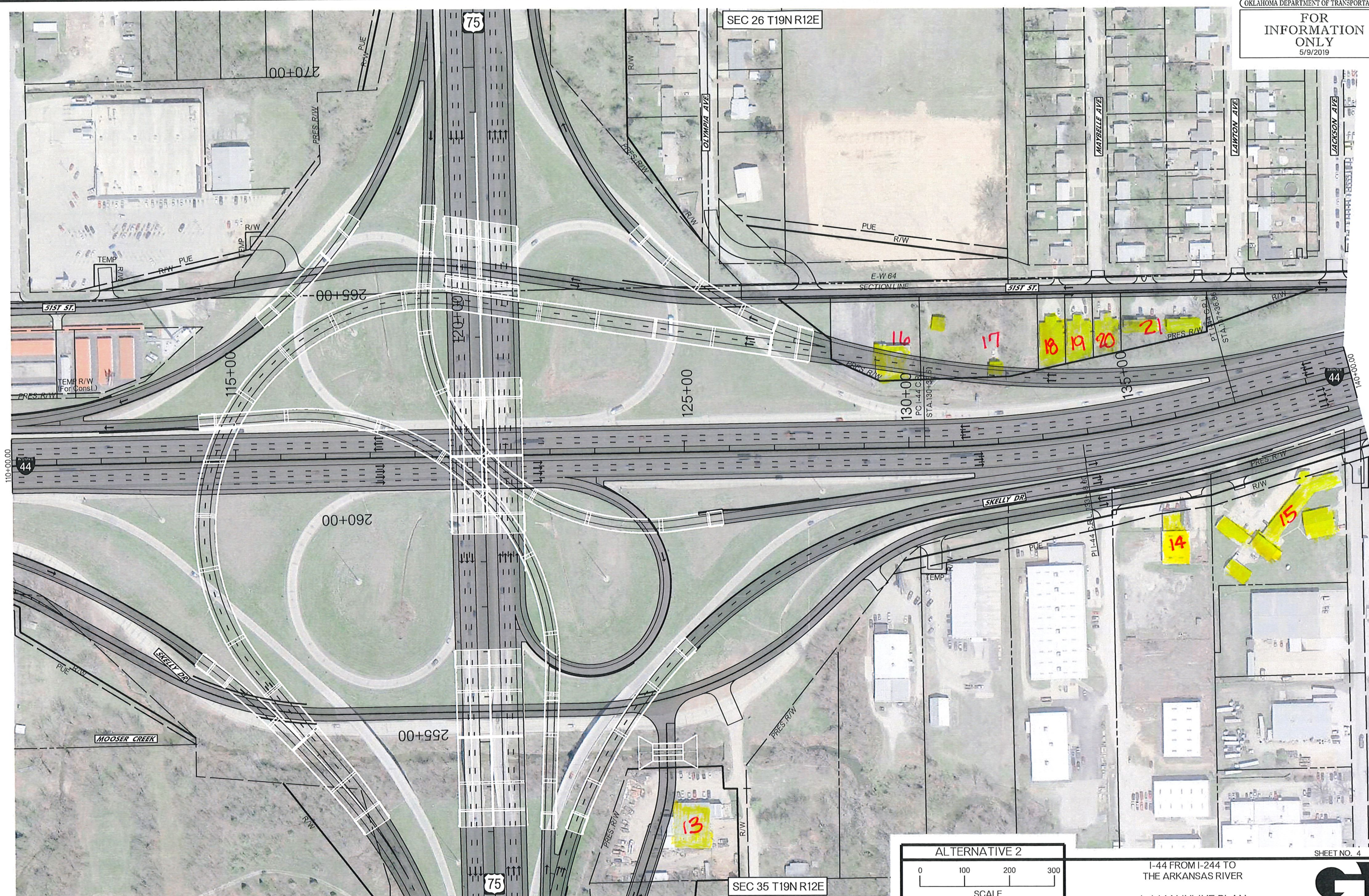

5/9/2019 12:47:03 PM L:\2016\6037070 - 000T EC-1780 I44 from I244 Interchange Drawings\R32728_PLAN_204.dgn

LEGEND

	TEMPORARY RIGHT-OF-WAY
	PROPOSED RIGHT-OF-WAY
	EXISTING RIGHT-OF-WAY
	PROPERTY LINE

ALTERNATIVE 2

0 100 200 300
 SCALE

Oklahoma Department of Transportation

I-44 FROM I-244 TO THE ARKANSAS RIVER
 I-44 MAINLINE PLAN (SHEET 4 OF 6)



5/9/2019 12:47:46 PM L:\2016\6037070 - 000T EC-1780 I44 from I244 Interchanges\Drawings\I44\244.PLAN.205.dgn

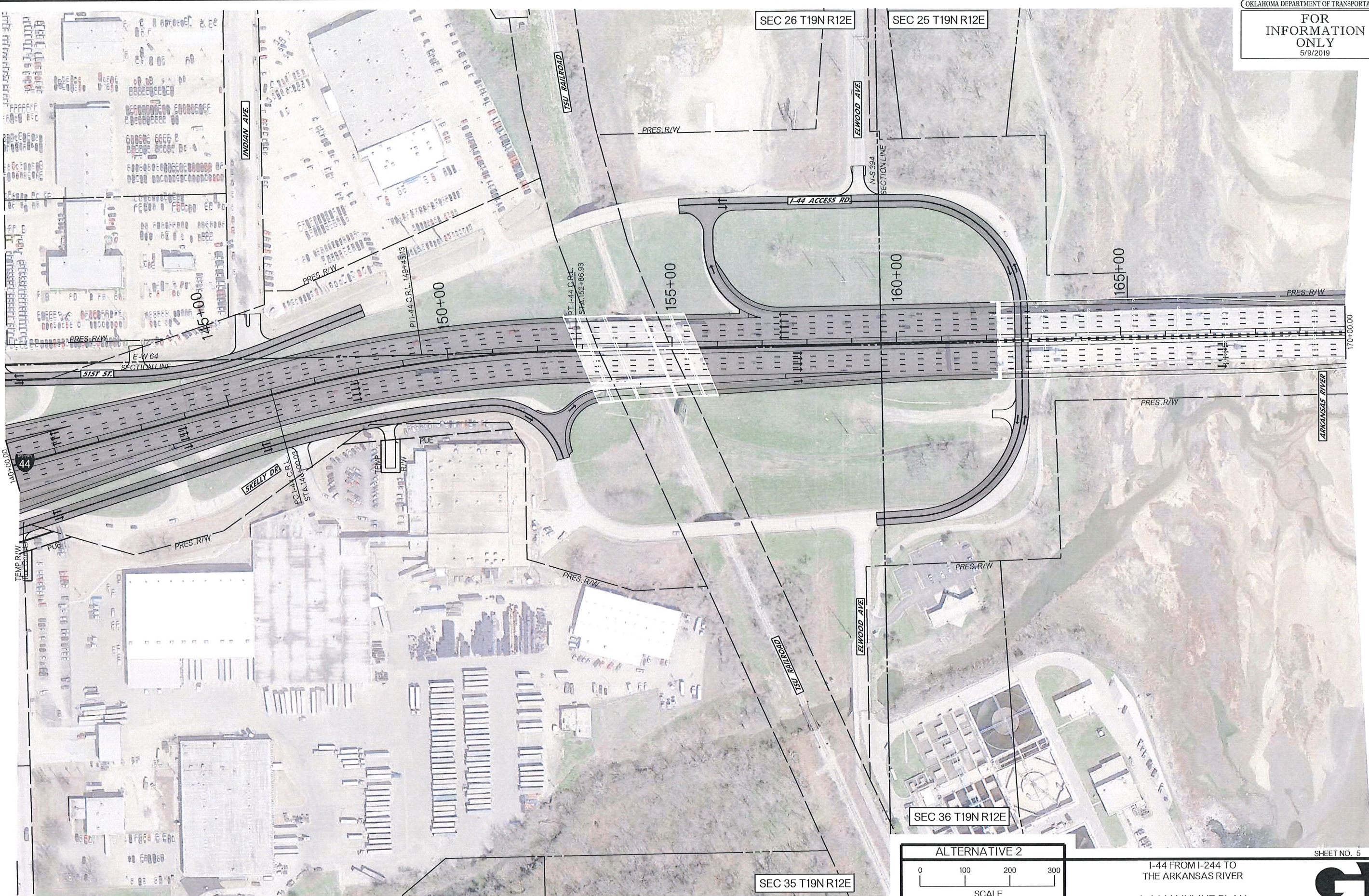

LEGEND

	TEMPORARY RIGHT-OF-WAY
	PROPOSED RIGHT-OF-WAY
	EXISTING RIGHT-OF-WAY
	PROPERTY LINE

ALTERNATIVE 2

0 100 200 300
 SCALE

Oklahoma Department of Transportation

SHEET NO. 5

I-44 FROM I-244 TO THE ARKANSAS RIVER
 I-44 MAINLINE PLAN
 (SHEET 5 OF 6)



5/9/2019 12:47:25 PM L:\2016\6037070 - 000T EC-1780 I44 from I244 Interchange\Drawings\832728_PLAN_206.dgn

LEGEND

	TEMPORARY RIGHT-OF-WAY
	PROPOSED RIGHT-OF-WAY
	EXISTING RIGHT-OF-WAY
	PROPERTY LINE

ALTERNATIVE 2

SCALE

Oklahoma Department of Transportation

I-44 FROM I-244 TO THE ARKANSAS RIVER

I-44 MAINLINE PLAN (SHEET 6 OF 6)

SHEET NO. 6

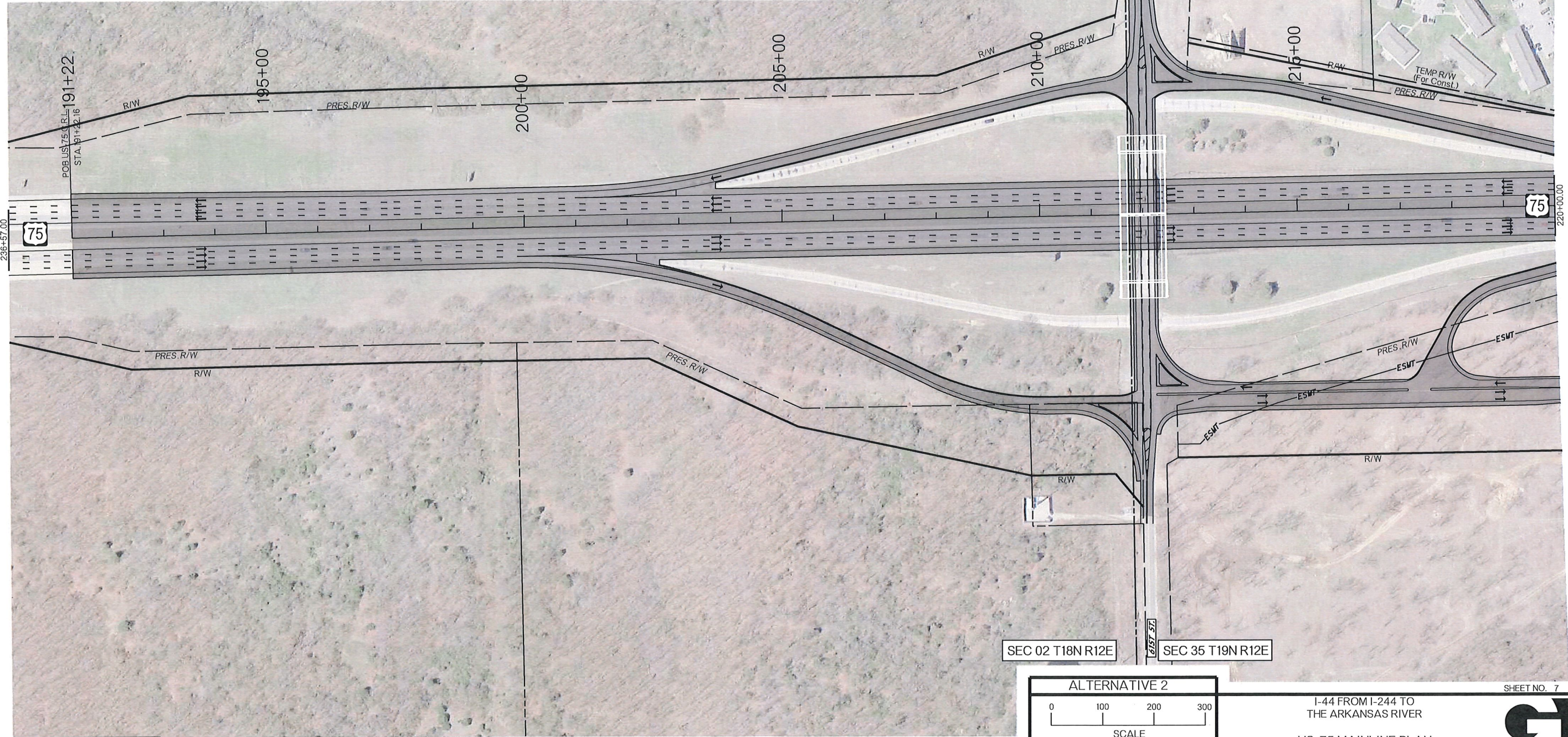

5/9/2019 12:47:35 PM L:\2016\6037070 - ODOT EC-1780 144 from I244 Interchange Drawings\R32728_PLAN_207.dgn

LEGEND

	TEMPORARY RIGHT-OF-WAY
	PROPOSED RIGHT-OF-WAY
	EXISTING RIGHT-OF-WAY
	PROPERTY LINE

ALTERNATIVE 2

SCALE

Oklahoma Department of Transportation

SHEET NO. 7

I-44 FROM I-244 TO THE ARKANSAS RIVER
 US-75 MAINLINE PLAN
 (SHEET 1 OF 4)



SEC 35 T19N R12E

SEC 35 T19N R12E



5/9/2019 12:47:52 PM L:\2016\16037070 - 000T EC-1780 I44 from I244 Interchange\Drawings\R32728_PLAN_208.dgn

LEGEND

	TEMPORARY RIGHT-OF-WAY
	PROPOSED RIGHT-OF-WAY
	EXISTING RIGHT-OF-WAY
	PROPERTY LINE

ALTERNATIVE 2

SCALE

Oklahoma Department of Transportation

SHEET NO. 8

I-44 FROM I-244 TO THE ARKANSAS RIVER

US-75 MAINLINE PLANS (SHEET 2 OF 4)

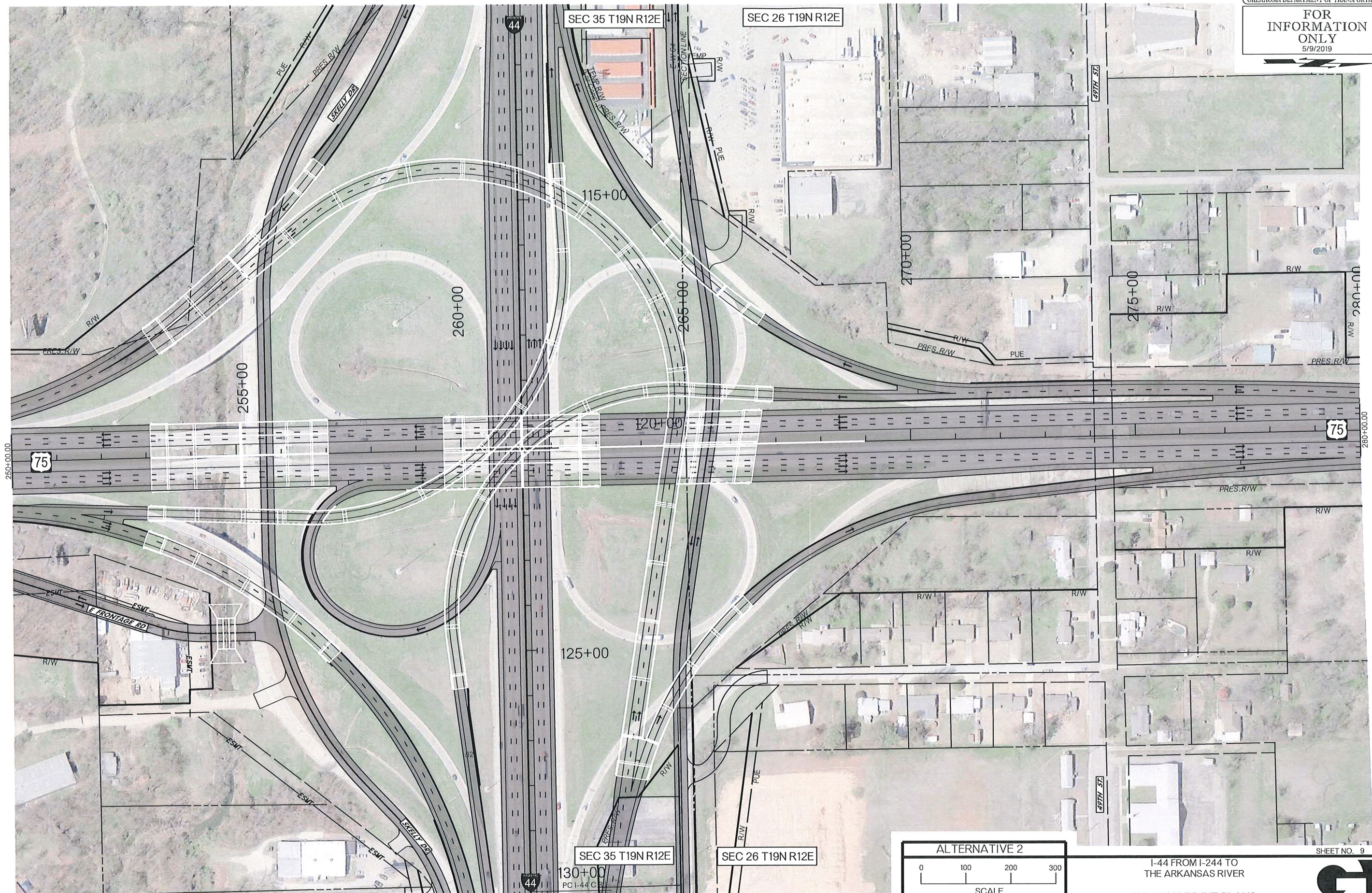

5/9/2019 12:48:05 PM L:\2016\16037070 - 000T EC-1780 I44 from I244 Interchange\Drawings\R32728_PLAN.209.dgn

LEGEND

	TEMPORARY RIGHT-OF-WAY
	PROPOSED RIGHT-OF-WAY
	EXISTING RIGHT-OF-WAY
	PROPERTY LINE

ALTERNATIVE 2

SCALE

Oklahoma Department of Transportation

I-44 FROM I-244 TO THE ARKANSAS RIVER
 US-75 MAINLINE PLANS
 (SHEET 3 OF 4)

SHEET NO. 9



5/9/2019 12:48:17 PM L:\2016\6037070 - 000T EC-1780 144 from 1244 Interchange\Drawings\R32728_PLAN_210.dgn

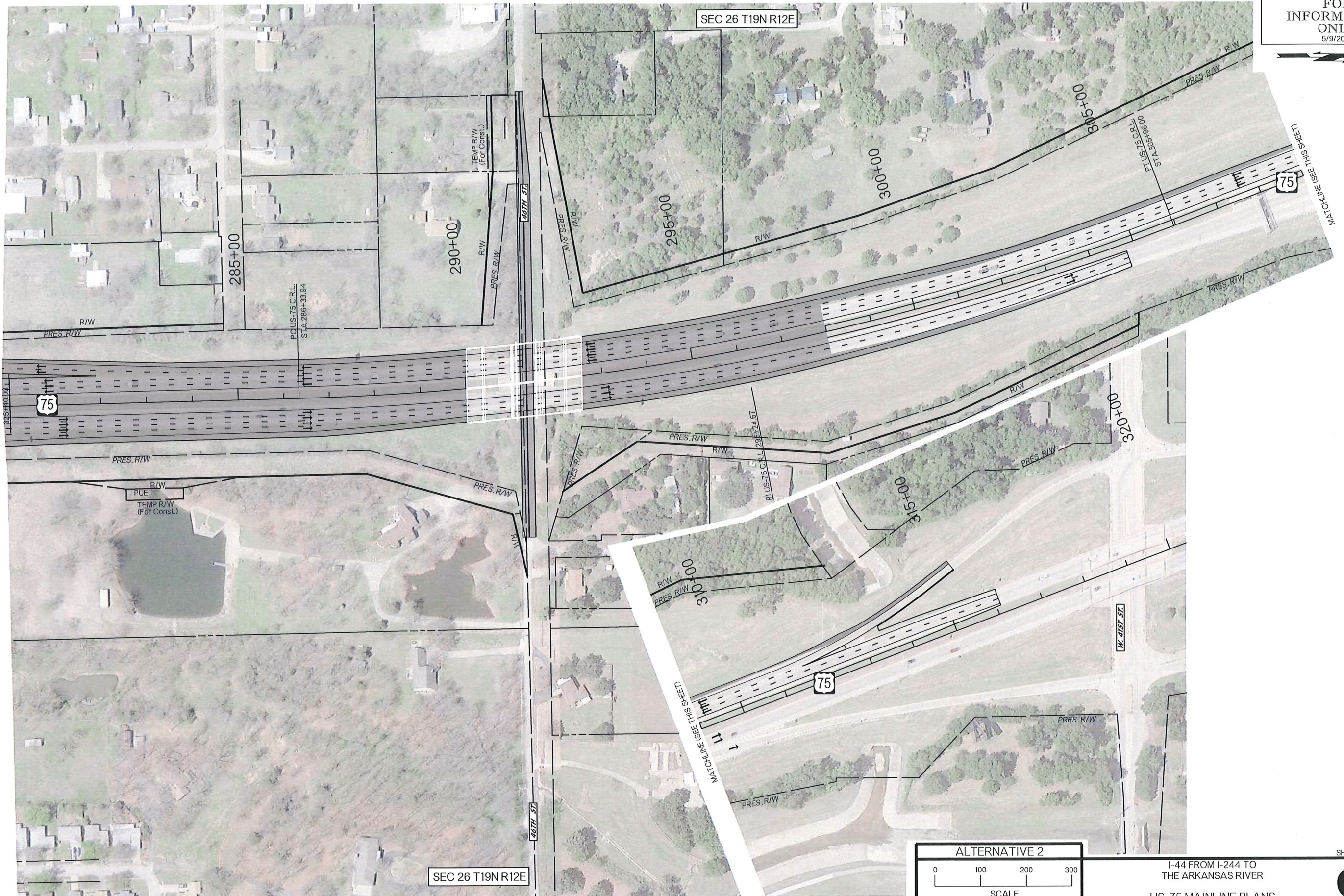

LEGEND
--- TEMPORARY RIGHT-OF-WAY
--- PROPOSED RIGHT-OF-WAY
--- EXISTING RIGHT-OF-WAY
--- PROPERTY LINE

ALTERNATIVE 2
0 100 200 300
SCALE
Oklahoma Department of Transportation

SHEET NO. 10
I-44 FROM I-244 TO THE ARKANSAS RIVER
US-75 MAINLINE PLANS (SHEET 4 OF 4)
GARVER



5/9/2019 12:48:37 PM L:\2016\6037070 - 000T EC-1780 I44 from I244 Interchange\Drawings\R32728_PLAN_21.dgn

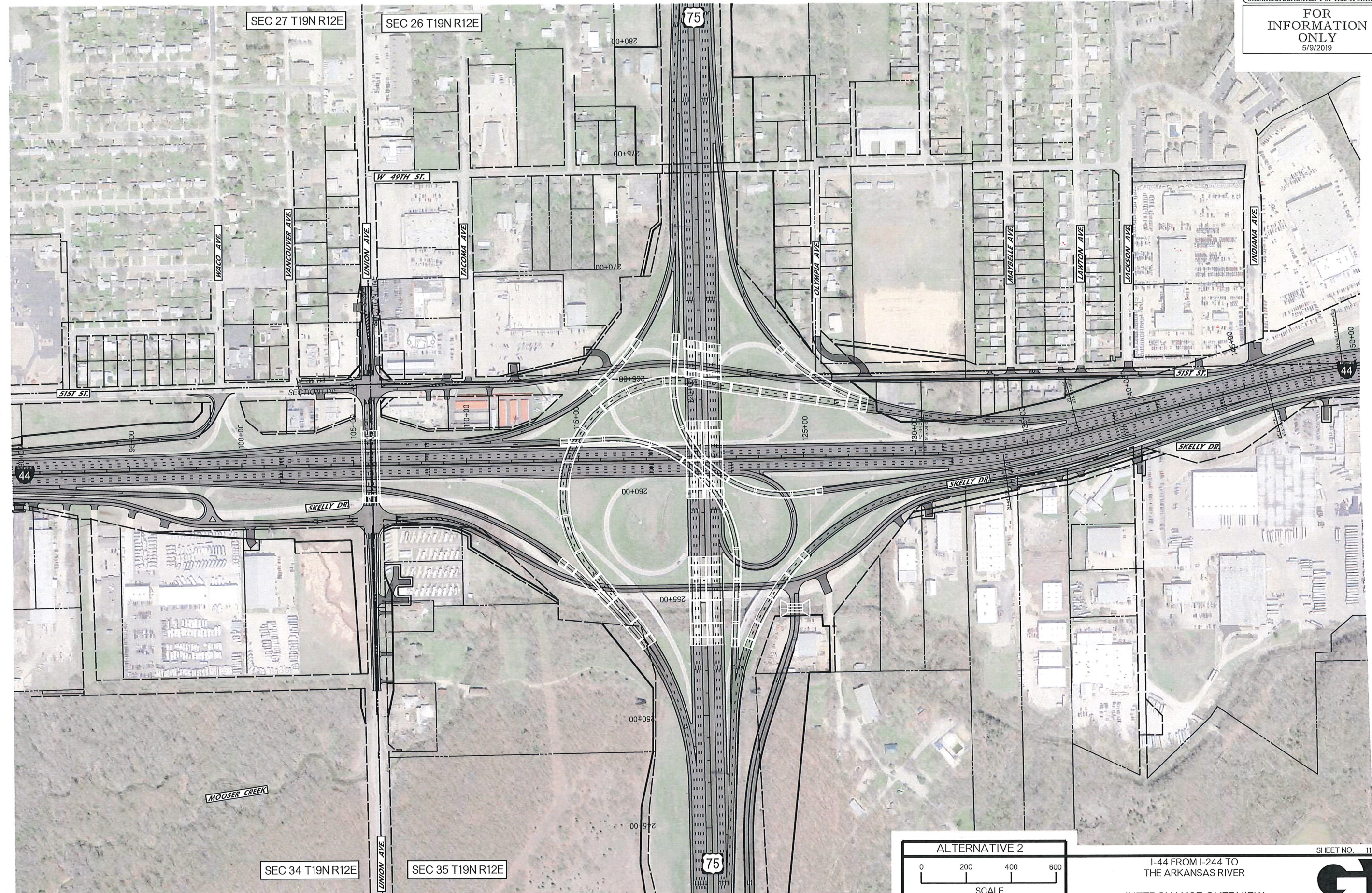

LEGEND

	TEMPORARY RIGHT-OF-WAY
	PROPOSED RIGHT-OF-WAY
	EXISTING RIGHT-OF-WAY
	PROPERTY LINE

ALTERNATIVE 2

SCALE

Oklahoma Department of Transportation

I-44 FROM I-244 TO THE ARKANSAS RIVER

INTERCHANGE OVERVIEW
ALTERNATIVE 2

SHEET NO. 11

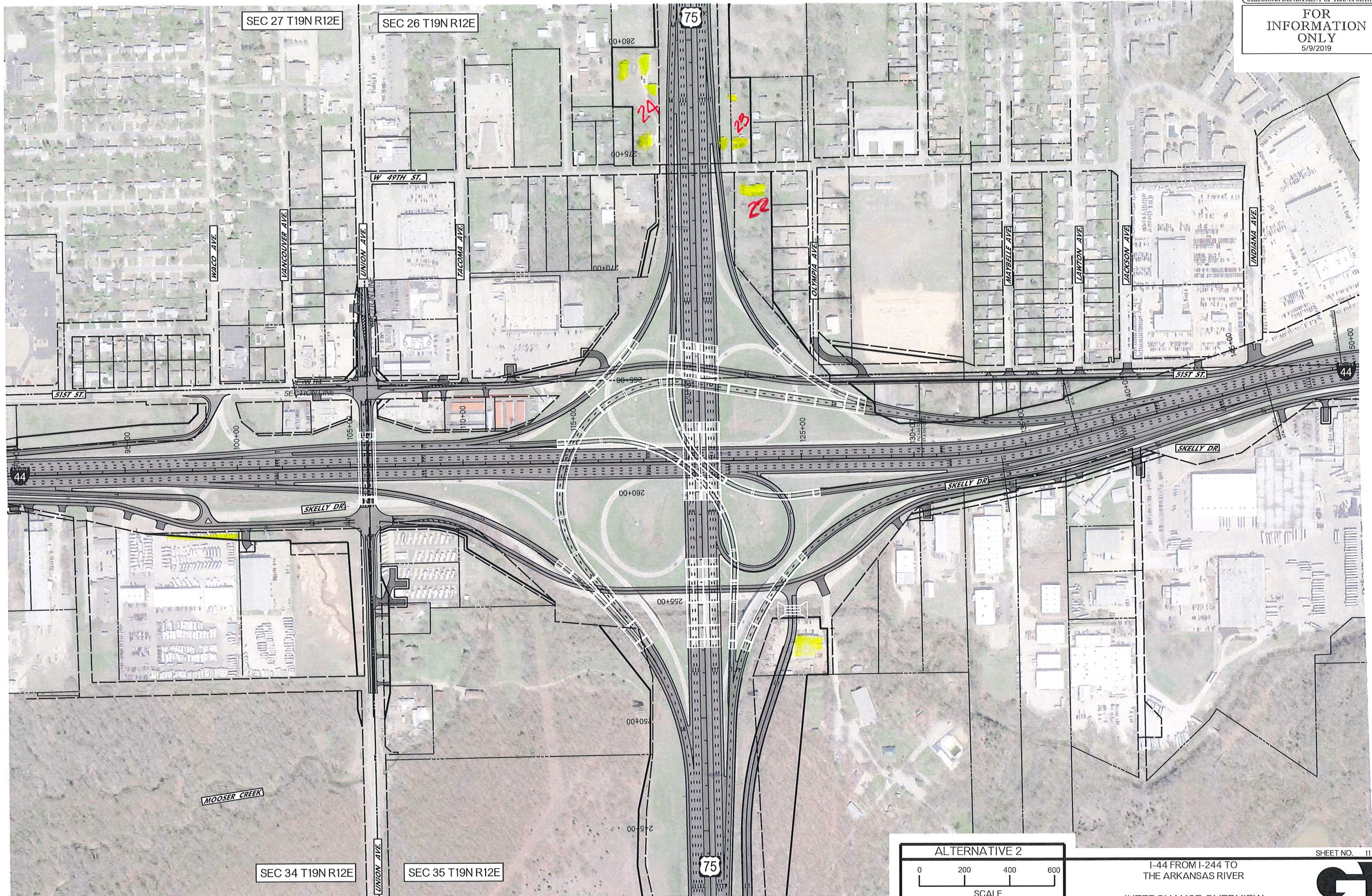

5/9/2019 12:48:37 PM L:\2016\6037070 - 000T EC-1780 I44 from I244 Interchange\Drawings\R32728_PLAN.21.dgn

LEGEND

- TEMPORARY RIGHT-OF-WAY
- PROPOSED RIGHT-OF-WAY
- EXISTING RIGHT-OF-WAY
- PROPERTY LINE

ALTERNATIVE 2

SCALE

Oklahoma Department of Transportation

I-44 FROM I-244 TO THE ARKANSAS RIVER

INTERCHANGE OVERVIEW ALTERNATIVE 2

SHEET NO. 11

FOR INFORMATION ONLY
2/13/2017

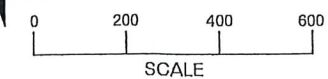

PARCEL #	OWNER
001	WIPEN INVESTMENTS LLC
002	ADIFULA, AMOS CLAUINDE
003	GLORIA ANN SOCIETY INC
004	IGLESIA GENTE ASAMBLEA DE DIOS INC
005	BECHEA, TRAVIS
006	HARDEN, ANDREW A IV
007	LUGINBILL, SANDRA S
008	MILNER, MATTHEW O & KRISTIE G
009	ABEL, MARY ANN
010	HOWE, JAMES
011	JOHNSON REAL ESTATE PROPERTIES LLC
012	DAVIS, CATHY LEE
013	ELMORE, JESSICA L
014	TUCKER, RAYMOND L & EMILIE D
015	BLAKE, KEVIN
016	KEAMPER, PAULA K
017	CARTER, CHRISTOPHER M & MADELINE P
018	WALLS, KRISTIN C II
019	WHEAT, LAWRENCE WESLEY & ROSA ANNE STEES
020	DENNEY, CHARLES JASON
021	FIELDS, ROBBY LAWRENCE AND SANDRA X

PARCEL #	OWNER
022	BRIDER, DANIEL LLOYD
023	RETAIL BUILDINGS LLC C/O JACOBI & ASSOC
024	CITY OF TULSA
025	STATE OF OKLAHOMA C/O DEPT OF HWYS. R/W DIV
025A	LUGINBILL, SANDRA S & DELBERT B
026	LUGINBILL, SANDRA S
027	LUGINBILL, SANDRA S
028	LUGINBILL, SANDRA S
029	VANN, JAMES OWEN
030	GRODGEN, JAMES E AND ROZENA R
031	STACY, SHEILA JEAN
032	OAKLEY PROPERTIES LLC
033	OAKLEY PROPERTIES LLC
034	NEED, SHERRY KATHLEEN
035	STATE OF OKLAHOMA C/O DEPT OF HWYS. R/W DIV
036	GENCO INVESTMENTS LLC
037	LUGINBILL, SANDRA S
038	SHORES, ORVILLE DUNCAN-DONNIE LLC
039	BAYAN, PATRICK S AND JAMIE D
040	KOSAS, ALICIA
041	MYDRA, ARI AND AINITA

PARCEL #	OWNER
042	CLANTON, JIM D AND TERI D
043	KEAMPER, PAULA K
044	HALL, JERRY L & SHANNELOWE
045	BLUESTONE PROPERTIES LLC
046	WEST, JANET SUE TRS MARGARET L LOWERY FAMILY TR
047	CITY OF TULSA
048	SALDEN, LORLA
049	SHAHN, GENE AND SARA
050	ROGERS, GARY W AND DEBORAH L BROWN
051	MAHONEY, JIM LUNDA
052	WILLIAMSON, BILL C/O ORVILLE JR & MARIA WILLS
053	CITY OF TULSA
054	TULSA COUNTY
055	TULSA COUNTY
056	TULSA COUNTY
057	TULSA COUNTY
058	STATE OF OKLAHOMA C/O DEPT OF HWYS. R/W DIV
059	FYERS, JAMES F III TRUSTEE JAMES F FYERS III TR
060	STATE OF OKLAHOMA C/O DEPT OF TRANSPORTATION
061	CLARK CHILDREN TRUSTS

PARCEL #	OWNER
062	CAVIRT, DANIELE & OLETA CO-TRUSTEES DANIELE & OLETA CAVIRT REV TRUS
063	TARIAN, SOLOMON B
064	TARIAN, SOLOMON B
065	TARIAN, SOLOMON B
066	POULTE, VERONIA MAE
067	TARIAN, SOLOMON B AND VETETTE M
068	BELL, GARFIELD AND ROSCOE JONES
069	BELL, GARFIELD AND ROSCOE JONES
070	GLIAM, EARL R AND LINDA J
071	BRANTLEY PROPERTIES LLC
072	ASPEN LAND & EXPLORATION COMPANY
073	DENNEY, DAN P
074	BOYLE, GUY AND CYNTHIA L
075	BEISE, JAMES M AND REBECCA R
076	HIGH, STEPHANIE
077	MARTIN, C G COMPANY INC
078	MARTIN, KAMINEL TRUSTEE
079	K & R LLC
080	BRAMFITT, DOROTHY C/O KENNY RUSSELL
081	K & R LLC

PARCEL #	OWNER
082	MANESS, JO ANNE
083	DAILEY, BETTY R
084	SAVAGE, DAVID JAMES AND LAURA LEE
085	MENDOZA, KYLE M AND REBECCA ANN
086	BRASHEAR, KYLE MANNING TRUST
087	OAKLEY PROPERTIES LLC
088	BERMAN, DARRELL
089	SCOTT, ROBERT E & MARILYN H REV TRUST
090	SCOTT, ROBERT E & MARILYN H REV TRUST
091	SCOTT, ROBERT E & MARILYN H REV TRUST
092	TULSA COUNTY
093	ESTES, RONNIE S & ROBIN E
094	VTR HILLCREST MC TULSA LLC C/O ATLUS GROUP US
095	JOHNSON, GENE A AND WANDA J
096	GROW, KEVIN C AND TAMMY A
097	CARR, RAND R AND LAURA E
098	OWENS, ROBERT L
099	GERMANOTT, ANA SANCHEZ & FRANCISCO OCTAVIANO DE LOS SANTOS
100	MCCLANAHAN, RONALD E AND STEPHANIE L
101	PATTERSON, RONALD L AND PHYLLIS GAYLE
102	PONDROSA HOLDINGS LLC
103	CITY OF TULSA
104	PONDROSA HOLDINGS LLC
105	CITY OF TULSA
106	TULSA CITY COUNTY LIBRARY COMMISSION
107	STATE OF OKLAHOMA C/O DEPT OF TRANSPORTATION
108	STATE OF OKLAHOMA DEPT OF HWY R/W DIV

PARCEL #	OWNER
109	STATE OF OKLAHOMA C/O DEPT OF HWYS R/W DIV
110	STATE OF OKLAHOMA C/O DEPT OF TRANSPORTATION
111	PEOPLES BANK
112	TULSA INVESTMENT GROUP IV LP
113	GOODSON, CHARLES M & KAREN L
114	GOODSON, CHARLES M & KAREN L
115	EBERTH INVESTMENTS LLC
116	OGLESBY, RICHARD B AND TERESA L
117	OGLESBY, RICHARD B AND TERESA L
118	KRAMER LLC
119	VANDERPOOL FAMILY TRUST
120	SHORES, ORVILLE DUNCAN-DONNIE LLC
121	VANDERPOOL FAMILY TRUST
122	VANDERPOOL, RUTH AND MARY L
123	SHORES, ORVILLE DUNCAN-DONNIE LLC
124	CHOJO DEVELOPMENT LLC
125	WHEELER, LANCE A AND STACY L TRUSTEES WHEELER FAMILY REV. TR.
126	WHEELER, LANCE A AND STACY L TRUSTEES WHEELER FAMILY REV. TR.
127	ALBERT, ROMAN M JR AND VIRGINIA K
128	MDM INVESTMENTS
129	SOUTHERN HILLS MANOR INV CORP C/O DARLENERAY
130	SOUTHERN HILLS MANOR INVESTMENT CORP
131	CITY OF TULSA
132	DEMORE ENTERPRISES OF TULSA, INC
133	DEMORE ENTERPRISES OF TULSA, INC
134	PATEL, ISHIAVERBAJI & SAVITARNI ISHIAVERBAJI PATEL
135	CARBONDALE ASSN/BLV OF GOD CHURCH INC

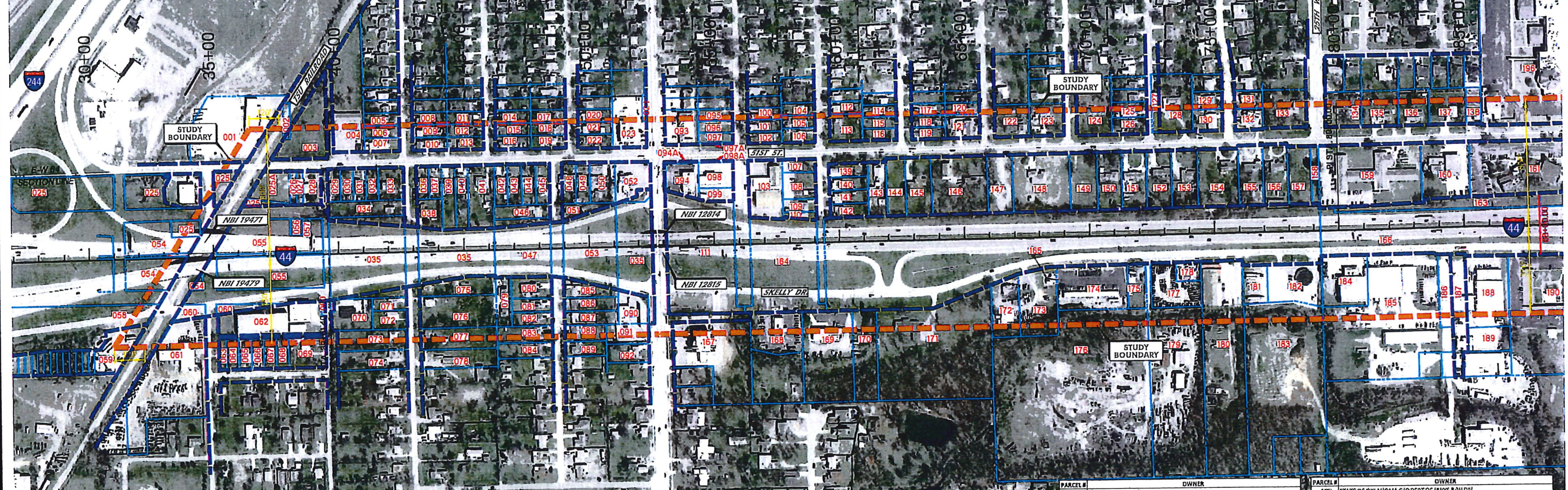

PARCEL #	OWNER
082	K & R LLC
083	BRADY, PATRICK B
084	ROBERTS, TAMI F & WILMA J
085	ROBERTS, LARRY
086	CLARK, JASON PAE
087	MCDONALD, IRENE
088	SILAHIN, WALTER & CAROL
089	AND, ZOE M
090	SALIMI, SAHID S INC
091	SALIMI, SAHID S INC
092	ADAIR, TODD DAVID
093	MALACHI MANAGEMENT CORP
094	KNOWLTON TRUST
094A	CITY OF TULSA
095	MALACHI MANAGEMENT CORPORATION
096	MALACHI MANAGEMENT CORPORATION
097	MALACHI MANAGEMENT CORPORATION
097A	CITY OF TULSA
098	CARBONDALE CHURCH OF CHRIST INC
098A	CITY OF TULSA
099	CARBONDALE CHURCH OF CHRIST INC
100	FORT, MITCHELL D AND JOY L
101	BOHNER, JOHN P III
102	DUBUC, DOUG C
103	CARBONDALE CHURCH OF CHRIST
104	SAND SPRINGS HOME
105	SCHULTZ, TERRY M
106	STOVER, MARGARET M TTEE ROBERT &
107	CARBONDALE CHURCH OF CHRIST

PARCEL #	OWNER
108	CARBONDALE CHURCH OF CHRIST
109	CARBONDALE CHURCH OF CHRIST
110	CARBONDALE CHURCH OF CHRIST
111	STATE OF OKLAHOMA C/O DEPT OF HWY/R/W DIV
112	HOPE, WEATRINA A
113	OAKLEY, SIKBY D
114	BRANCICOMI, JIMMY
115	DUBBIN, DAVID J
116	DUBBIN, DAVID J
117	WAKETFIELD, WILLIAM R
118	SMITH, JAMES M AND MELINDA X
119	D & P PROPERTIES LLC
120	HARRY LLC
121	GLOVER, WANDA P
122	VENETOFF, RICHLARD
123	TOWNES, ROBERT H
124	BROWN, HARLEY C AND BARBARA
125	FARRAN, RANDALL F & BARBARA LYNN
126	LONE WOLF, SARAH JEAN
127	CITY OF TULSA
128	LAWSON, BILLY J
129	COX, TY & TUIARETHI HUIATORD
130	JOHNSON, STAN AND CORINNE
131	LEE, LINDY F
132	SHANKS, RONALD A
133	BUNDY, SUSAN J TRUSTEE
134	SELLARS-WILSON, ROXANA K
135	GARRISON, ROBERT F AND SHARON J
136	MCDONIKS, DAN D REVOCABLE TRUST

PARCEL #	OWNER
137	MANESS, JO ANNE
138	DAILEY, BETTY R
139	SAVAGE, DAVID JAMES AND LAURA LEE
140	MENDOZA, KYLE M AND REBECCA ANN
141	BRASHEAR, KYLE MANNING TRUST
142	OAKLEY PROPERTIES LLC
143	BERMAN, DARRELL
144	SCOTT, ROBERT E & MARILYN H REV TRUST
145	SCOTT, ROBERT E & MARILYN H REV TRUST
146	SCOTT, ROBERT E & MARILYN H REV TRUST
147	TULSA COUNTY
148	ESTES, RONNIE S & ROBIN E
149	VTR HILLCREST MC TULSA LLC C/O ATLUS GROUP US
150	JOHNSON, GENE A AND WANDA J
151	GROW, KEVIN C AND TAMMY A
152	CARR, RAND R AND LAURA E
153	OWENS, ROBERT L
154	GERMANOTT, ANA SANCHEZ & FRANCISCO OCTAVIANO DE LOS SANTOS
155	MCCLANAHAN, RONALD E AND STEPHANIE L
156	PATTERSON, RONALD L AND PHYLLIS GAYLE
157	PONDROSA HOLDINGS LLC
158	CITY OF TULSA
159	PONDROSA HOLDINGS LLC
160	CITY OF TULSA
161	TULSA CITY COUNTY LIBRARY COMMISSION
162	STATE OF OKLAHOMA C/O DEPT OF TRANSPORTATION
163	STATE OF OKLAHOMA DEPT OF HWY R/W DIV

PARCEL #	OWNER
165	STATE OF OKLAHOMA C/O DEPT OF HWYS R/W DIV
166	STATE OF OKLAHOMA C/O DEPT OF TRANSPORTATION
167	PEOPLES BANK
168	TULSA INVESTMENT GROUP IV LP
169	GOODSON, CHARLES M & KAREN L
170	GOODSON, CHARLES M & KAREN L
171	EBERTH INVESTMENTS LLC
172	OGLESBY, RICHARD B AND TERESA L
173	OGLESBY, RICHARD B AND TERESA L
174	KRAMER LLC
175	VANDERPOOL FAMILY TRUST
176	SHORES, ORVILLE DUNCAN-DONNIE LLC
177	VANDERPOOL FAMILY TRUST
178	VANDERPOOL, RUTH AND MARY L
179	SHORES, ORVILLE DUNCAN-DONNIE LLC
180	CHOJO DEVELOPMENT LLC
181	WHEELER, LANCE A AND STACY L TRUSTEES WHEELER FAMILY REV. TR.
182	WHEELER, LANCE A AND STACY L TRUSTEES WHEELER FAMILY REV. TR.
183	ALBERT, ROMAN M JR AND VIRGINIA K
184	MDM INVESTMENTS
185	SOUTHERN HILLS MANOR INV CORP C/O DARLENERAY
186	SOUTHERN HILLS MANOR INVESTMENT CORP
187	CITY OF TULSA
188	DEMORE ENTERPRISES OF TULSA, INC
189	DEMORE ENTERPRISES OF TULSA, INC
190	PATEL, ISHIAVERBAJI & SAVITARNI ISHIAVERBAJI PATEL
191	CARBONDALE ASSN/BLV OF GOD CHURCH INC

PARCEL #	OWNER
192	STATE OF OKLAHOMA C/O DEPT OF HWYS R/W DIV
193	STATE OF OKLAHOMA C/O DEPT OF TRANSPORTATION
194	PEOPLES BANK
195	TULSA INVESTMENT GROUP IV LP
196	GOODSON, CHARLES M & KAREN L
197	GOODSON, CHARLES M & KAREN L
198	EBERTH INVESTMENTS LLC
199	OGLESBY, RICHARD B AND TERESA L
200	OGLESBY, RICHARD B AND TERESA L
201	KRAMER LLC
202	VANDERPOOL FAMILY TRUST
203	SHORES, ORVILLE DUNCAN-DONNIE LLC
204	VANDERPOOL FAMILY TRUST
205	VANDERPOOL, RUTH AND MARY L
206	SHORES, ORVILLE DUNCAN-DONNIE LLC
207	CHOJO DEVELOPMENT LLC
208	WHEELER, LANCE A AND STACY L TRUSTEES WHEELER FAMILY REV. TR.
209	WHEELER, LANCE A AND STACY L TRUSTEES WHEELER FAMILY REV. TR.
210	ALBERT, ROMAN M JR AND VIRGINIA K
211	MDM INVESTMENTS
212	SOUTHERN HILLS MANOR INV CORP C/O DARLENERAY
213	SOUTHERN HILLS MANOR INVESTMENT CORP
214	CITY OF TULSA
215	DEMORE ENTERPRISES OF TULSA, INC
216	DEMORE ENTERPRISES OF TULSA, INC
217	PATEL, ISHIAVERBAJI & SAVITARNI ISHIAVERBAJI PATEL
218	CARBONDALE ASSN/BLV OF GOD CHURCH INC

PARCEL #	OWNER
219	STATE OF OKLAHOMA C/O DEPT OF HWYS R/W DIV
220	STATE OF OKLAHOMA C/O DEPT OF TRANSPORTATION
221	PEOPLES BANK
222	TULSA INVESTMENT GROUP IV LP
223	GOODSON, CHARLES M & KAREN L
224	GOODSON, CHARLES M & KAREN L
225	EBERTH INVESTMENTS LLC
226	OGLESBY, RICHARD B AND TERESA L
227	OGLESBY, RICHARD B AND TERESA L
228	KRAMER LLC
229	VANDERPOOL FAMILY TRUST
230	SHORES, ORVILLE DUNCAN-DONNIE LLC
231	VANDERPOOL FAMILY TRUST
232	VANDERPOOL, RUTH AND MARY L
233	SHORES, ORVILLE DUNCAN-DONNIE LLC
234	CHOJO DEVELOPMENT LLC
235	WHEELER, LANCE A AND STACY L TRUSTEES WHEELER FAMILY REV. TR.
236	WHEELER, LANCE A AND STACY L TRUSTEES WHEELER FAMILY REV. TR.
237	ALBERT, ROMAN M JR AND VIRGINIA K
238	MDM INVESTMENTS
239	SOUTHERN HILLS MANOR INV CORP C/O DARLENERAY
240	SOUTHERN HILLS MANOR INVESTMENT CORP
241	CITY OF TULSA
242	DEMORE ENTERPRISES OF TULSA, INC
243	DEMORE ENTERPRISES OF TULSA, INC
244	PATEL, ISHIAVERBAJI & SAVITARNI ISHIAVERBAJI PATEL
245	CARBONDALE ASSN/BLV OF GOD CHURCH INC

2/13/2017 11:30:02 AM L:\2016\16037070 - 000T EC-1780 I44 from I244 Interchange\Drawings\32728-PLAN_PROJ_001.dgn

LEGEND
 PROPERTY ID
 EXISTING RIGHT-OF-WAY
 PROPERTY LINE

Oklahoma Department of Transportation

I-44 FROM I-244 TO THE ARKANSAS RIVER
PROPERTY OWNERSHIP MAP (SHEET 1 OF 5)



SHEET NO. 10

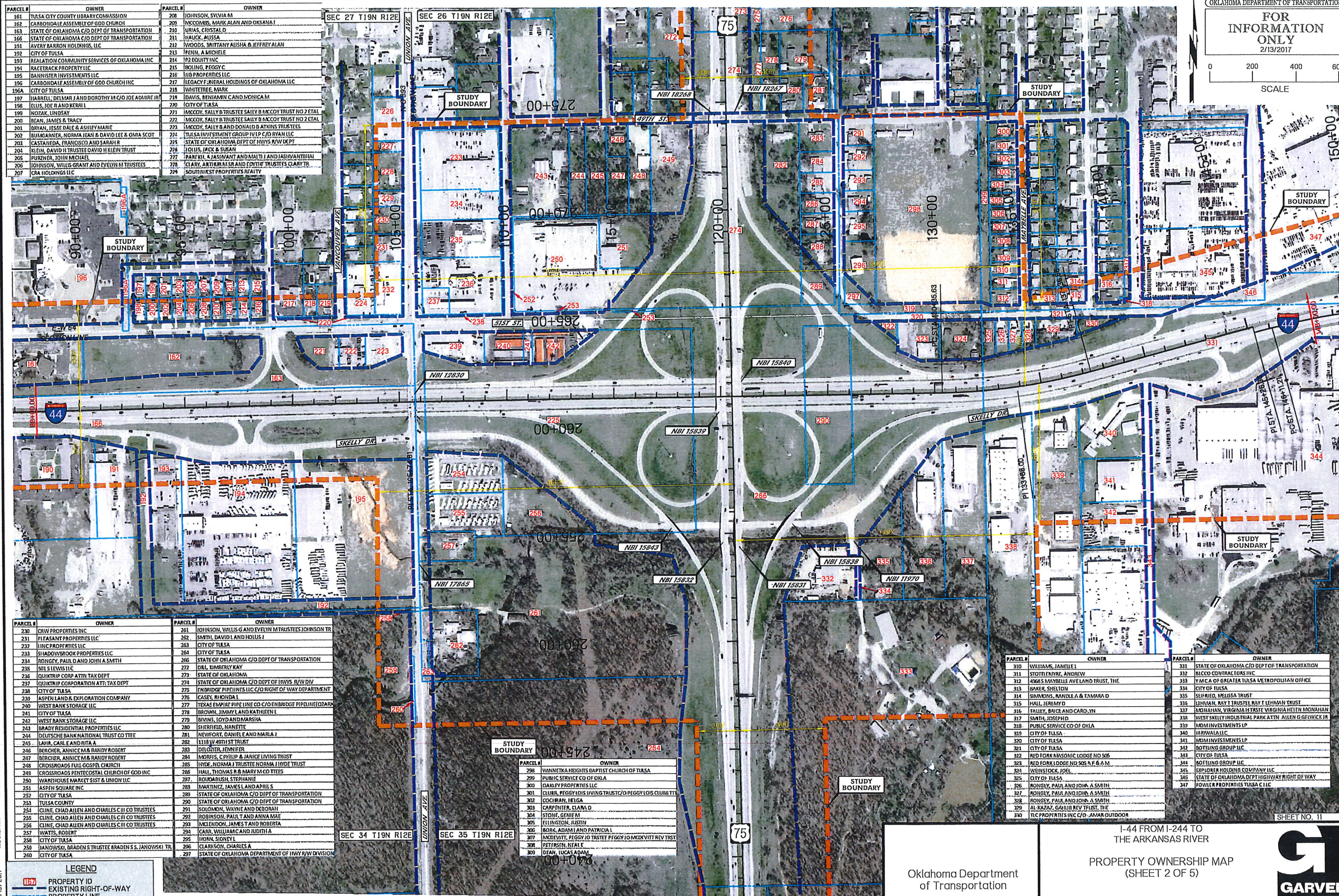

PARCEL #	OWNER	PARCEL #	OWNER
161	TULSA CITY COUNTY LIBRARY COMMISSION	208	JOHNSON, SYLVIA M
162	CARBONDALE ASSEMBLY OF GOD CHURCH	209	MC COMBS, MARK ALAN AND OKSANA J
163	STATE OF OKLAHOMA C/O DEPT OF TRANSPORTATION	210	URIAS, CRYSTAL D
164	STATE OF OKLAHOMA C/O DEPT OF TRANSPORTATION	211	HAUCK, ALISSA
165	STATE OF OKLAHOMA C/O DEPT OF TRANSPORTATION	212	WOODS, BRITTANY ALISHA & JEFFREY ALAN
166	STATE OF OKLAHOMA C/O DEPT OF TRANSPORTATION	213	FENN, A MICHELE
167	STATE OF OKLAHOMA C/O DEPT OF TRANSPORTATION	214	102 EQUITY INC
168	STATE OF OKLAHOMA C/O DEPT OF TRANSPORTATION	215	IBOLING, PEGGY C
169	STATE OF OKLAHOMA C/O DEPT OF TRANSPORTATION	216	110B PROPERTIES LLC
170	STATE OF OKLAHOMA C/O DEPT OF TRANSPORTATION	217	LEGACY FUNERAL HOLDINGS OF OKLAHOMA LLC
171	STATE OF OKLAHOMA C/O DEPT OF TRANSPORTATION	218	WHITETREE, MARK
172	STATE OF OKLAHOMA C/O DEPT OF TRANSPORTATION	219	DAVIS, BENJAMIN C AND MONICA M
173	STATE OF OKLAHOMA C/O DEPT OF TRANSPORTATION	220	CITY OF TULSA
174	STATE OF OKLAHOMA C/O DEPT OF TRANSPORTATION	221	MACCOY, SALLY B TRUSTEE SALLY B MACCOY TRUST NO 2 ETAL
175	STATE OF OKLAHOMA C/O DEPT OF TRANSPORTATION	222	MACCOY, SALLY B TRUSTEE SALLY B MACCOY TRUST NO 2 ETAL
176	STATE OF OKLAHOMA C/O DEPT OF TRANSPORTATION	223	MACCOY, SALLY B AND DONALD B ATKINS TRUSTEES
177	STATE OF OKLAHOMA C/O DEPT OF TRANSPORTATION	224	TULSA INVESTMENT GROUP IV LP C/O RYAN LLC
178	STATE OF OKLAHOMA C/O DEPT OF TRANSPORTATION	225	STATE OF OKLAHOMA DEPT OF HWYS R/W DIV
179	STATE OF OKLAHOMA C/O DEPT OF TRANSPORTATION	226	LOUIS, JACK & SUSAN
180	STATE OF OKLAHOMA C/O DEPT OF TRANSPORTATION	227	PARK II, A JASIVANT AND MALTI J AND JASIVANT BIAL
181	STATE OF OKLAHOMA C/O DEPT OF TRANSPORTATION	228	CLARY, ARTHUR M SR AND FOYTE TRUSTEES CLARY TR
182	STATE OF OKLAHOMA C/O DEPT OF TRANSPORTATION	229	SOUTHWEST PROPERTIES REALTY

PARCEL #	OWNER	PARCEL #	OWNER
230	CHW PROPERTIES INC	261	JOHNSON, WILLIS G AND EVELYN M TRUSTEES JOHNSON TR
231	PIFASANT PROPERTIES LLC	262	SMITH, DAVID L AND HOLLY J
232	LINC PROPERTIES LLC	263	CITY OF TULSA
233	SHADOWBROOK PROPERTIES LLC	264	CITY OF TULSA
234	RONGY, PAUL D AND JOHN A SMITH	265	STATE OF OKLAHOMA C/O DEPT OF TRANSPORTATION
235	501 S LEWIS LLC	272	D&L TIMBERLY KAY
236	QUIKTRIP CORP ATTN TAX DEPT	273	STATE OF OKLAHOMA
237	QUIKTRIP CORPORATION ATTN TAX DEPT	274	STATE OF OKLAHOMA C/O DEPT OF HWYS R/W DIV
238	CITY OF TULSA	275	ENBRIDGE PIPELINES LLC C/O RIGHT OF WAY DEPARTMENT
239	ASPEN LAND & EXPLORATION COMPANY	276	CASEY, RHONDA T
240	WEST BANK STORAGE LLC	277	TEXAS EMP/RT PIPE LINE CO C/O ENBRIDGE PIPELINE (OZARK
241	CITY OF TULSA	278	BROWN, JIMMY L AND KATHLEEN E
242	WEST BANK STORAGE LLC	279	BIVINS, LOYD AND MARSHA
243	BRADY RESIDENTIAL PROPERTIES LLC	280	SHERFIELD, NANETTE
244	DELUSCHE BANK NATIONAL TRUST CO TRTEE	281	NEWPORT, DANIEL AND MARLA J
245	LAIH, CARL E AND RITA A	282	LEWIS, ADRIAN TRUST
246	BERCHER, ANNICE M & RANDY ROBERT	283	DR OETTER, JENNIFER
247	BERCHER, ANNICE M & RANDY ROBERT	284	ANDRES, C PHILIP & JANICE LIVING TRUST
248	CROSSROADS FULL GOSPEL CHURCH	285	LYNDE, NORMA J TRUSTEE NORMA J LYNDE TRUST
249	CROSSROADS FULL GOSPEL CHURCH	286	HALL, THOMAS R & MARY M CO TRITEES
250	WARRIHOUSE MARKET SIST & UNION LLC	287	ROLDANISH, STEPHANIE
251	ASPEN SQUARE INC	288	MARTINEZ, JAMES L AND APRIL S
252	CITY OF TULSA	289	STATE OF OKLAHOMA C/O DEPT OF TRANSPORTATION
253	TULSA COUNTY	290	STATE OF OKLAHOMA C/O DEPT OF TRANSPORTATION
254	CLINE, CHAD ALLEN AND CHARLES C III CO TRUSTEES	291	SOLOMON, WAYNE AND DEBORAH I
255	CLINE, CHAD ALLEN AND CHARLES C III CO TRUSTEES	292	ROBINSON, PAUL T AND ANNA MAE
256	CLINE, CHAD ALLEN AND CHARLES C III CO TRUSTEES	293	MCLINDON, JAMES T AND ROBERTA
257	WATTS, ROBERT	294	CARR, WILLIAM C AND JUDITH A
258	CITY OF TULSA	295	HOAN, SION EY L
259	JANOWSKI, BRADEN S TRUSTEE BRADEN S S, JANOWSKI TR	296	CLARKSON, CHARLES A
260	CITY OF TULSA	297	STATE OF OKLAHOMA DEPARTMENT OF HWY R/W DIVISION

PARCEL #	OWNER	PARCEL #	OWNER
310	WILLIAMS, JANELLE L	331	STATE OF OKLAHOMA C/O DEPT OF TRANSPORTATION
311	STOTTENBERG, ANDREW	332	BELCO CONTRACTORS INC
312	4068 S MAYBELLE AVE LAND TRUST, THE	333	YMCA OF GREATER TULSA METROPOLITAN OFFICE
313	BAKER, SHELTON	334	CITY OF TULSA
314	SIMMONS, MARICELA & TAMARA D	335	SHUPINE, MELISSA TRUST
315	HALL, LERAY D	336	LEHMAN, RAY I TRUSTEE RAY I LEHMAN TRUST
316	TALLEY, BRUCE AND CAROLYN	337	MONAHAN, VIRGINIA H TRUSTEE VIRGINIA HELEN MONAHAN
317	SMITH, JOSEPH D	338	WEST SHELLY INDUSTRIAL PARK ATTN ALLEN G GELWICK JR
318	PUBLIC SERVICE CO OF OKLA	339	MOM INVESTMENTS LP
319	CITY OF TULSA	340	HARWALL LLC
320	CITY OF TULSA	341	MOM INVESTMENTS LP
321	CITY OF TULSA	342	SOTTLING GROUP LLC
322	RED FORK MASONIC LODGE NO 505	343	CITY OF TULSA
323	RED FORK LODGE NO 505 A F & A M	344	SOTTLING GROUP LLC
324	WINSLOCK, JOEL	345	EXPLORER HOLDINGS COMPANY LLC
325	CITY OF TULSA	346	STATE OF OKLAHOMA DEPT HIGHWAY RIGHT OF WAY
326	RONSEY, PAUL AND JOHN A SMITH	347	POWELL PROPERTIES TULSA C LLC
327	RONSEY, PAUL AND JOHN A SMITH		
328	RONSEY, PAUL AND JOHN A SMITH		
329	AL-KAZAZ, GABRIEL REV TRUST, THE		
330	TLC PROPERTIES INC C/O AMAR OUTDOOR		

LEGEND
 1167 PROPERTY ID
 EXISTING RIGHT-OF-WAY
 PROPERTY LINE

2/13/2017 11:30:31 AM L:\2016\6037070 - 000T_EC-TR60 I-44 From I-244 Interchange\Drawings\32728_Plan_PROP_002.dgn

FOR INFORMATION ONLY
2/13/2017

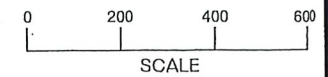

PARCEL #	OWNER
344	LOTTLING GROUP LLC
346	STATE OF OKLAHOMA DEPT HIGHWAY RIGHT OF WAY
347	FOWLER PROPERTIES TULSA C LLC
348	CITY OF TULSA
349	CITY OF TULSA
350	CITY OF TULSA
351	CITY OF TULSA
352	STATE OF OKLAHOMA C/CDPT OF TRANSPORTATION
353	CITY OF TULSA
354	CITY OF TULSA
355	CITY OF TULSA
356	CITY OF TULSA
357	CITY OF TULSA
358	STATE OF OKLAHOMA C/CDPT OF TRANSPORTATION

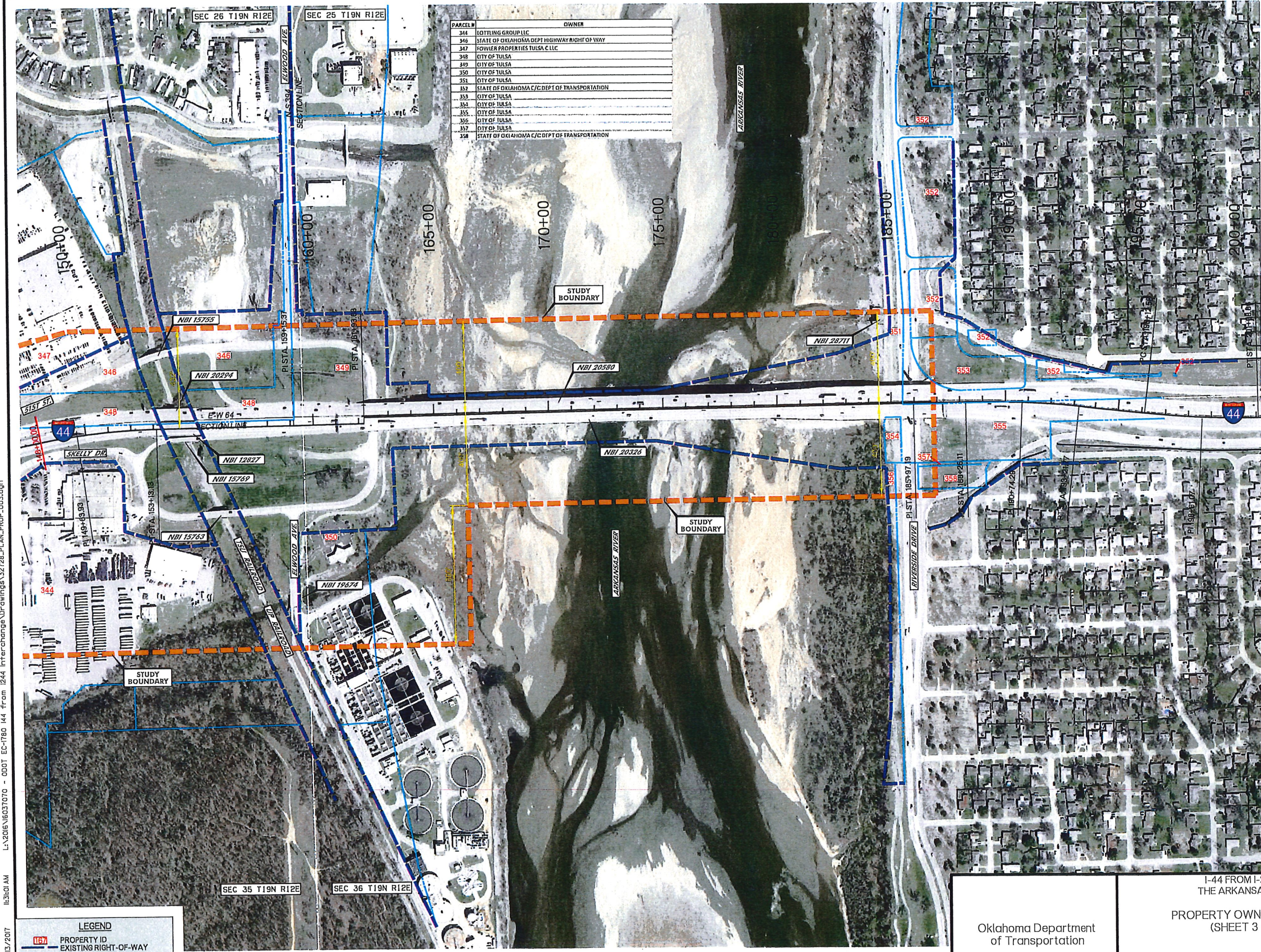

2/13/2017 11:31:01 AM L:\2016\16037070 - 000T EC-1780 I44 from I244 Interchange\Drawings\I44_Plan_Prop_003.dwg

LEGEND

	PROPERTY ID
	EXISTING RIGHT-OF-WAY
	PROPERTY LINE

Oklahoma Department of Transportation

I-44 FROM I-244 TO THE ARKANSAS RIVER

PROPERTY OWNERSHIP MAP (SHEET 3 OF 5)

SHEET NO. 12

OKLAHOMA DEPARTMENT OF TRANSPORTATION
FOR INFORMATION ONLY
 2/13/2017

SCALE

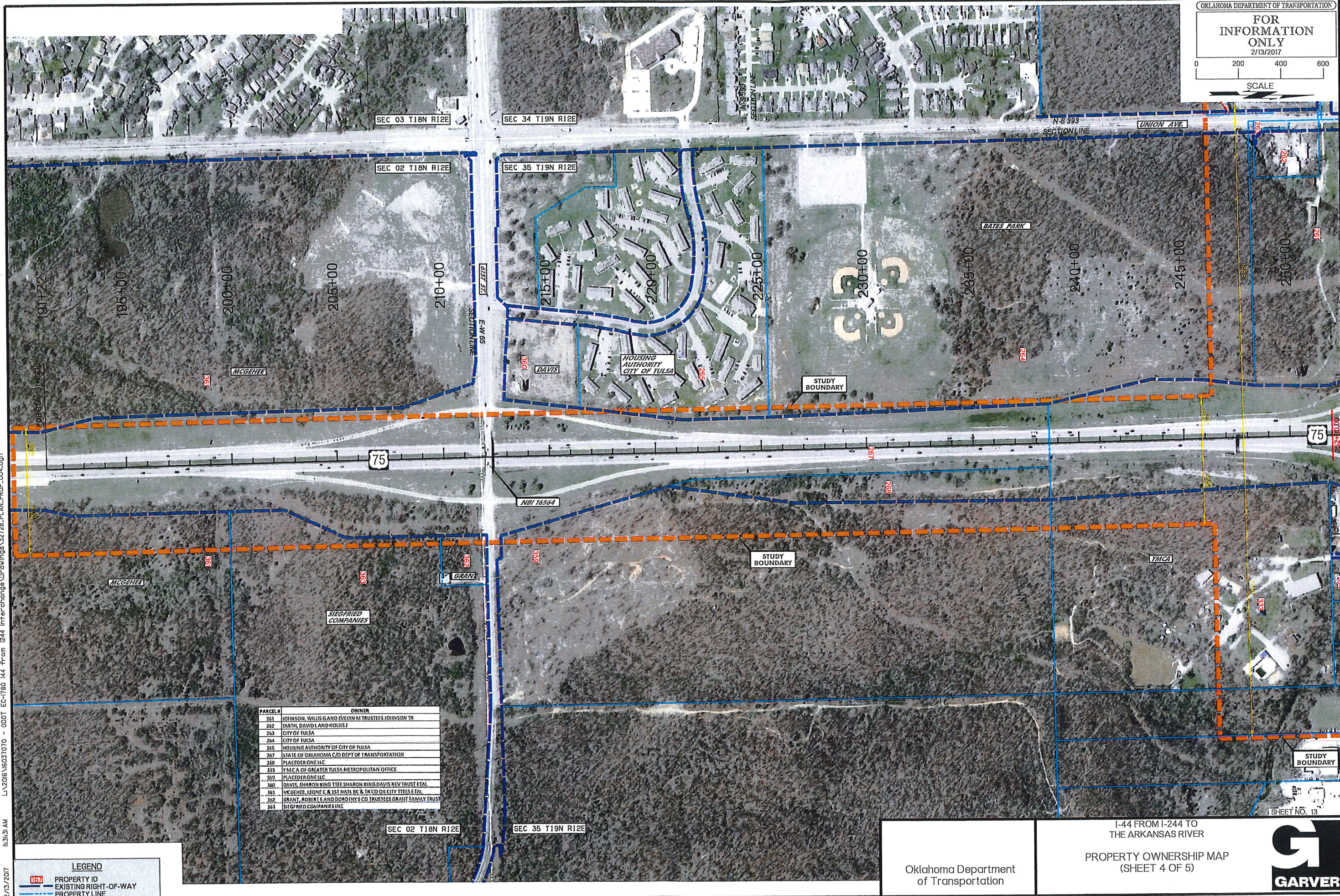

PARCEL #	OWNER
261	JOHNSON, WILLIS G AND EVELYN M TRUSTEES JOHNSON TR
262	SMITH, DAVID LAND HOLUS J
263	CITY OF TULSA
264	CITY OF TULSA
265	HOUSING AUTHORITY OF CITY OF TULSA
267	STATE OF OKLAHOMA C/O DEPT OF TRANSPORTATION
268	PLACEDER ONE LLC
313	YMCA OF GREATER TULSA METROPOLITAN OFFICE
329	PLACEDER ONE LLC
360	DAVIS, SHARON KING TTEE SHARON KING DAVIS REV TRUST ETAL
361	MCGHEE, LEONE C & 1ST NATL BK & TR CO CX CITY TTEES ETAL
362	GRANT, ROBERT L AND DOROTHY'S CO TRUSTEES GRANT FAMILY TRUST
363	SIEGFRIED COMPANIES INC

2/13/2017 10:31:31 AM L:\2016\16037070 - 000T EC-1760 144 from 1244 Interchange Drawings\32728.PLAN_PROJ_004.dgn

LEGEND

- 167 PROPERTY ID
- EXISTING RIGHT-OF-WAY
- PROPERTY LINE

Oklahoma Department of Transportation

I-44 FROM I-244 TO THE ARKANSAS RIVER
 PROPERTY OWNERSHIP MAP
 (SHEET 4 OF 5)

SHEET NO. 13

FOR INFORMATION ONLY
2/13/2017



SCALE

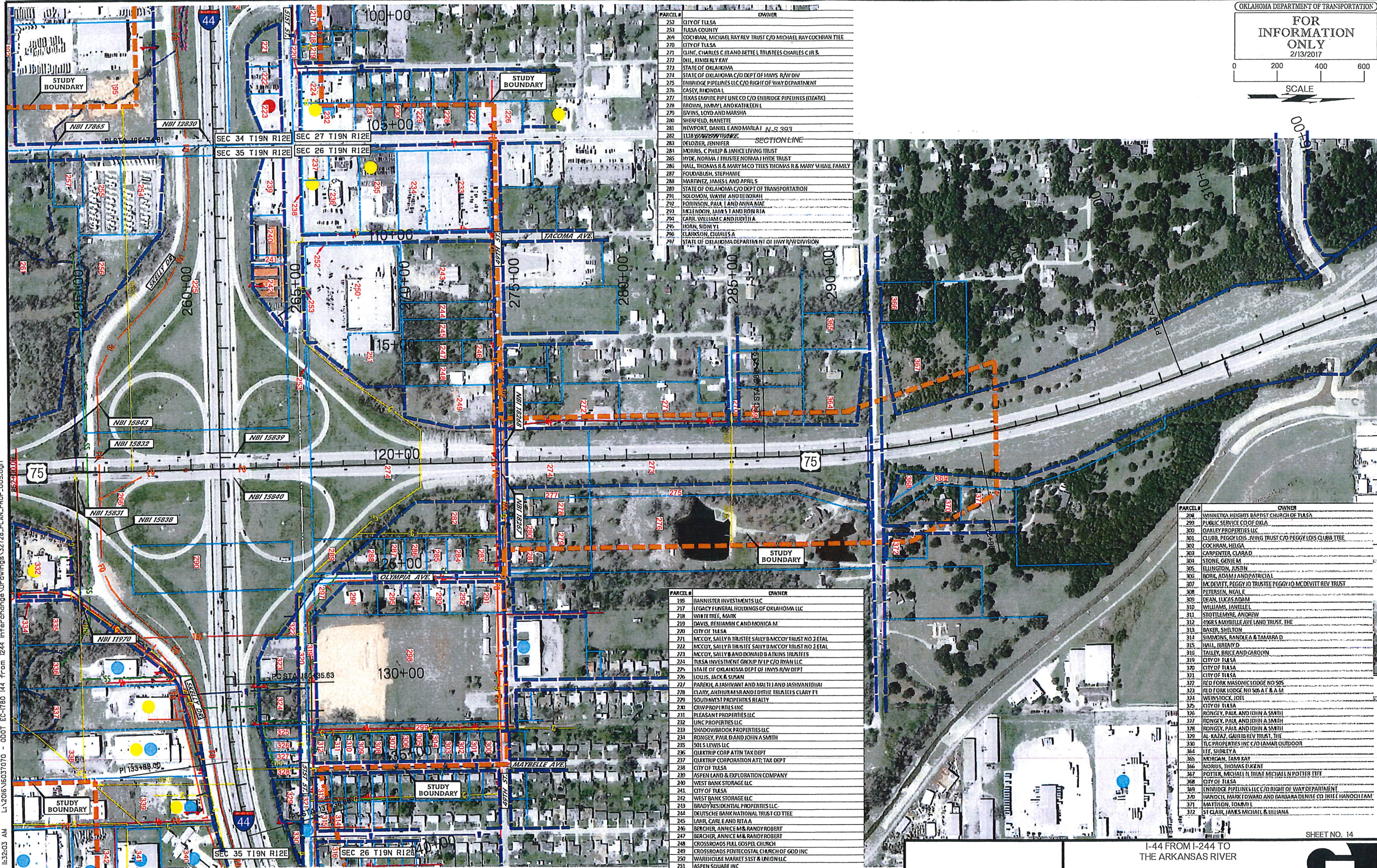

PARCEL #	OWNER
252	CITY OF TULSA
253	TULSA COUNTY
269	COCHRAN, MICHAEL RAY REV TRUST C/O MICHAEL RAY COCHRAN TRUSTEE
270	CITY OF TULSA
271	CLINE, CHARLES C JR AND BETTE L TRUSTEES CHARLES C JR &
272	DILL, KIMBERLY KAY
273	STATE OF OKLAHOMA
274	STATE OF OKLAHOMA C/O DEPT OF HWYS R/W DIV
275	ENBRIDGE PIPELINES LLC C/O RIGHT OF WAY DEPARTMENT
276	CASLEY, RICHARD L
277	TEXAS EMPIRE PIPELINE CO C/O ENBRIDGE PIPELINES (OZARK)
278	BROWN, JIMMY L AND KATHLEEN L
279	EVANS, LOYD AND MARSHA
280	SHERFIELD, MARLETTE
281	HENRY, DANIEL E AND MARLA J N.S. 393
282	1118 W 42ND STREET
283	DELOZER, JENNIFER
284	MORRIS, C PHILIP & JANICE LIVING TRUST
285	HYDE, NORMA J TRUSTEE NORMA J HYDE TRUST
286	HALL, THOMAS R & MARY MCO TTES THOMAS R & MARY V HALL FAMILY
287	FOUNTAIN, STEPHANIE
288	MARTINEZ, JAMES L AND APRIL S
289	STATE OF OKLAHOMA C/O DEPT OF TRANSPORTATION
291	SOLOMON, WAYNE AND DIORAH
292	ROBINSON, PAUL L AND ANNA MAE
293	MCCLENNON, JAMES T AND ROBERTA
294	CARR, WILLIAM C AND JUDITH A
295	HOON, SIDNEY I
296	CLAUSON, CHARLES A
297	STATE OF OKLAHOMA DEPARTMENT OF HWY R/W DIVISION

PARCEL #	OWNER
196	IBANISTER INVESTMENTS LLC
217	LEGACY FUNERAL HOMES OF OKLAHOMA LLC
218	WITTE TRIG, MARK
219	DAVIS, BENJAMIN C AND MONICA M
270	CITY OF TULSA
271	MCCOY, SALLY B TRUSTEE SALLY MCCOY TRUST NO 2 ETAL
272	MCCOY, SALLY B TRUSTEE SALLY MCCOY TRUST NO 2 ETAL
273	MCCOY, SALLY B AND ROBERT A TRUSTEES
274	TULSA INVESTMENT GROUP LLP C/O RWI LLC
275	STATE OF OKLAHOMA DEPT OF HWYS R/W DEPT
276	LOUIS, JACK & SUNAN
277	PAREKH, JASHVANT AND ANJALI AND JASHVANTHAI
278	CLARY, ANDREW MARSH AND IDYLL TRUSTEES CLARY TR
279	SOUTHWEST PROPERTIES REALTY
280	CIVIC PROPERTIES INC
281	PLEASANT PROPERTIES LLC
282	LINC PROPERTIES LLC
283	SHADOWBROOK PROPERTIES LLC
284	RONGEY, PAUL D AND JOHN A SMITH
285	501 S LEVIS LLC
286	QUAKTRIP CORP ATTN TAX DEPT
287	QUAKTRIP CORPORATION ATN TAX DEPT
288	CITY OF TULSA
289	ASPEN LAND & EXPLORATION COMPANY
290	WEST BANK STORAGE LLC
291	CITY OF TULSA
292	WEST BANK STORAGE LLC
293	BRADY RESIDENTIAL PROPERTIES LLC
294	DEUTSCHE BANK NATIONAL TRUST CO TRUSTEE
295	LAHR, CARL E AND RITA A
296	BERCHER, ANNICE M & RANDY ROBERT
297	BERCHER, ANNICE M & RANDY ROBERT
298	CROSSROADS FULL GOSPEL CHURCH
299	CROSSROADS PENTECOSTAL CHURCH OF GOD INC
290	WAREHOUSE MARKET 51ST & UNION LLC
291	ASPEN SQUARE INC

PARCEL #	OWNER
298	WINNETKA HEIGHTS BAPTIST CHURCH OF TULSA
299	PUBLIC SERVICE CO OF OKLA
300	OAKLEY PROPERTIES LLC
301	CLUBB, PEGGY LOIS LIVING TRUST C/O PEGGY LOIS CLUBB TRUSTEE
302	COCHRAN, HELGA
303	CARPENTER, CLARAD
304	STONE, GENIE M
305	BLUNTING, JUSTIN
306	BORG, ADAM J AND PATRICIA L
307	MCDEVITT, PEGGY JO TRUSTEE PEGGY JO MCDEVITT REV TRUST
308	PETERSEN, HEALEE
309	DEAN, LUCAS ADAM
310	WILLIAMS, JANELLE
311	STOTTLEHIRE, ANDREW
312	ROGERS ANNEVILLE AVE LAND TRUST, THE
313	BAKER, SHELTON
314	SIMMONS, RANDY A & TAMARA D
315	HALL, JEREMY D
316	TALLEY, BRUCE AND CAROLYN
317	CITY OF TULSA
318	CITY OF TULSA
319	CITY OF TULSA
320	CITY OF TULSA
321	CITY OF TULSA
322	RED FORK MASONIC LODGE NO 505
323	RED FORK LODGE NO 505 AT & A M
324	WEINSTOCK, JOEL
325	CITY OF TULSA
326	RONGEY, PAUL AND JOHN A SMITH
327	RONGEY, PAUL AND JOHN A SMITH
328	RONGEY, PAUL AND JOHN A SMITH
329	AL KAZAZ, GALIB REV TRUST, THE
330	TLC PROPERTIES INC C/O IANAMER OUTDOOR
331	LIFE, SHIRLEY A
332	MORGAN, TAMI RAY
333	NORRIS, THOMAS EUGENE
334	POTTER, MICHAEL H TRUST MICHAEL H POTTER TRUST
335	CITY OF TULSA
336	ENBRIDGE PIPELINES LLC C/O RIGHT OF WAY DEPARTMENT
337	HANCOCK, MARK EDWARD AND BARBARA DENISE CO TRUSTEE HANCOCK TRUST
338	BATISTON, TOMMY L
339	ST CLAIR, JAMES MICHAEL & LILLIANA

2/13/2017 11:32:03 AM L:\2016\16037070 - 000T EC-1780 144 From 1244 Interchange Drawings\Drawings\32728_PLAN_PROJ_005.dgn

LEGEND

- 167 PROPERTY ID
- EXISTING RIGHT-OF-WAY
- PROPERTY LINE

Oklahoma Department of Transportation

1-44 FROM I-244 TO THE ARKANSAS RIVER
PROPERTY OWNERSHIP MAP
(SHEET 5 OF 5)



SHEET NO. 14